WEATHER FORECAST

For 36 hours ending 5 p.m., Friday:
Victoria and vicinity—Light to moderate winds, fine and colder.

Victoria Daily Times

WHERE TO GO TO-NIGHT

Empress Hotel—Tomlinson Recital.
Playhouse—The Wizard of the Nile.
Royal—The Cross Roads of New York.
Capitol—Way Down East.
Dominion—The Cowboy and the Lady.
Columbia—Shame.

VOL. 61. NO. 105 | VICTORIA, B.C., THURSDAY, NOVEMBER 2, 1922 | PRICE FIVE CENTS

CRUISER CAPETOWN MAKES HER INITIAL VISIT TO ESQUIMALT

Captain Edward R. Jones and His Officers and Men Welcomed By Victorians; Trim British Naval Craft From West Indies Station Reached Port To-day; Ship's Complement Will Be Entertained During Stay of Eleven Days In Port.

Sunny skies participated in the warmth of Victoria's greeting to His Majesty's cruiser Capetown, Captain Edward R. Jones, R. N., unit of the British North American and West Indies squadron, which made port this forenoon after an easy run up the coast from Monterey, Cal.

With the ship's company lining the decks and her brasswork glinting dazzlingly in the bright sunlight, the British naval craft, trim in her coat of warship grey, at 9 o'clock this morning glided unobtrusively to the berth assigned to her at the Dockyard jetty.

Naval efficiency was noticeable in the prompt manner in which the warship was swung alongside and made fast. A few crisp orders from Capt. Jones on the bridge to the accompaniment of the jangling telegraph and the backwash of the twin propellers brought the ship to a stationary berth.

First Visit Here

It marked the occasion of the first visit of H.M.S. Capetown to the old-established British naval station on the Pacific Coast. Many larger warcraft have churned the waters of Esquimalt Harbor, but it is doubtful whether a craft of more graceful lines ever passed into the naval harbor. Esquimalt is annually visited by a warship detached from the British North American and West Indies squadron and this year the duty was assigned to the Capetown. The vessel will remain here eleven days, and a gay time is anticipated by the ship's complement.

Festivities on Cruise

The cruise has been a series of festivities ever since the Capetown sailed from her base at Bermuda. The first port touched at after passing through the Panama Canal was La Libertad, the seaport for San Salvador, capital of the Republic of Salvador. At San Salvador Capt. Jones and his officers were entertained on a lavish scale by President Jorge Melendez and his Government. Putting into Monterey, Cal., on the cruise north another pleasurable time awaited the Capetown's complement. Balls and dinners were given in honor of the British warship's visit to the south coast points and, in the words of one of the ship's officers, the lavishness of the festivities was "more than was good for them." Victoria is not expected to be backward extending hospitality to the officers and men of the Capetown.

Welcomed to Port.

Officials of the Navy League and a delegation of business men repre-

(Concluded on page 5.)

MRS. BERNICK TO SERVE SENTENCE

Appeal in Liquor Case Is Dismissed

Conviction Was Made in February Last

Vancouver, Nov. 2.—Mrs. Pina Bernick, of Victoria, who was convicted in February last of selling liquor and was sentenced to six months' imprisonment, but who has been at liberty on bail pending an appeal to the Supreme Court, must go to jail.

An attempt to review the magistrate's decision on certiorari proceedings had been adjourned from time to time so as to permit a decision from the Privy Council in the John Ferguson case. The conviction was attacked on the same grounds as in the Ferguson case. The most important ground of appeal was that the Government Liquor Act was illegal because it had never been brought into operation by the Lieutenant-Governor personally. The [illegible] had been proclaimed law by [illegible] Lieutenant-Governor-in-Council. [illegible] after sustaining reverses in [illegible] the Court of Ap- [illegible] announcing his in- [illegible] to the Judicial [illegible] Privy Council in [illegible] abandoned that [illegible] to serve his six- [illegible] head.

Mrs. Bernick, under [illegible] realized the fu- [illegible] with her appeal. [illegible] Crown Prosecu- [illegible] applied this morning [illegible] D. A. McDonald to [illegible] appeal, there was no

KING NOT READY TO DEFEND HIMSELF AT GREEK TRIAL

Athens, Nov. 2.—Former King Constantine will be charged with the responsibility for the recent disaster to the Greek forces in Asia Minor, and will be given an opportunity to come to Greece to prove his innocence, according to the newspaper Vima.

It seems certain, however, that Constantine will not return to Greece.

KERMIT ROOSEVELT LEAVES BY RUSSIA

Proceeding to Orient To-day on Shipping Mission

Explorer and Big Game Hunter Touring on Business

Kermit Roosevelt, son of an illustrious father, the late Theodore Roosevelt, former President of the United States, will be aboard the Canadian Pacific liner Empress of Russia when she clears from this port to-night for the Orient. He is accompanied by his wife and family, and will be in the Far East several months. As head of the Kerr Steamship Company, Kermit Roosevelt is going to the Orient to investigate shipping conditions with the object of extending the interests of his firm, the Kerr Steamship Company.

Kermit Roosevelt was born at Oyster Bay, New York, on October 10, 1889. He has written several books, including the following: "War in the Garden of Eden," which was published in 1919. "The Happy Hunting Ground," which appeared in the following year and "Quentin Roosevelt."

Mr. Roosevelt attended Harvard University where he secured his A. B. in 1912, and two years after he married Belle Wyatt Willard, of Richmond, Va., who became his wife on June 11, 1914.

He accompanied his father on a hunting trip in Africa during the year 1909 to 1910, and also an exploration trip to the "River of Doubt," in Brazil in 1914. He was engaged in engineering and banking in South America during the years from 1911 to 1916.

Roosevelt was commissioned captain in 1917 in the British army. With a battalion of the Seaforth Highlanders he was sent to Mesopotamia and did gallant service there. Later he transferred as a captain to the armored car section of the machine gun corps. For his distinguished services he was awarded the Military Cross. He also won the Montenegrin War Cross. Later he transferred to the American Artillery, with whom he served until the end of the war.

Tribute to His Son.

While travelling in Africa on the Nzor River, President Theodore Roosevelt wrote a letter to one of his daughters, Ethel, in which he paid a high tribute to his son. The following is an extract from the letter in which he mentioned Kermit: "Kermit killed a leopard yesterday. He has really done so very well! It is rare for a boy with his refined tastes and his genuine appreciation of literature—and of so much else—to be also an exceptionally bold and hardy sportsman. He is still altogether too reckless, but by my hen-with-one-chicken attitude, I think I shall get him out of Africa uninjured, and his keeness, cool nerve, horsemanship, hardihood, endurance, and good eyesight make him a really good wilderness hunter."

WASHINGTON IS NOW SENDING HAY AND OATS TO B.-C.

Mount Vernon, Wash., Nov. 2.—Prices of oats and hay in Skagit County have risen because shortage of cars has turned the British Columbia demand this way, dealers and farmers say. These products have risen rapidly in price the last ten days. Oats is $36 a ton, hay $18 and straw $8. Skagit County products are shipped to British Columbia by water or rail, as convenient.

NAVAL OFFICERS WILL BE GUESTS OF CANADIAN CLUB

Capt. Edward R. Jones and officers of H.M.S. Capetown will be the guests of the Canadian Club at a luncheon to be held at the Empress Hotel at noon to-morrow.

CHRISTIANS WERE KILLED BY TURKS

Greek Bishop and Priests Refused to Abandon Faith

Aivali Christians Murdered; Girls Drowned Themselves

Washington, Nov. 2. — The Greek metropolitan and ten priests, captured by the Turks at Aivali, were buried alive because they refused to embrace Islamism, according to a cablegram received to-day from Athens by the Greek Legation here. Word also was received in Athens, the message said, that all Greeks who remained in Aivali and on the island of Moschonissia had been massacred and that wells in the vicinity were filled with the bodies of young girls "who drowned themselves to escape from the Turks."

Christians in Smyrna between the ages of 18 and 50, the Legation was informed, have been deported and forced to do hard labor, hundreds dying from hunger and fatigue.

London, Nov. 2.—Two sisters of the Rev. Dr. Pagounis, the Greek Grand Archimandrite in London, have been murdered near Smyrna and some young girls living with them carried into the interior by Turks, according to The Daily Telegraph.

615 MEMBERS IN NEW COMMONS

492 From England and 74 From Scotland

London, Nov. 2.—(Canadian Press Cable)—In examining the present state of the parties it should be remembered that there are several members who, though they still recognize the party whips, do not admit unswerving allegiance and whose votes are therefore uncertain. This is especially true of the diehards, for while on many occasions they voted against the Government, they also recognized the Coalition whips. Only comparatively few of them definitely severed their connection to act as independents.

New House.

The following table shows the constitution of the late House: Coalition Unionist, 346; Ulster Unionists, 22; Independent Unionists, 8; Coalition Liberals, 120; Independent Liberals, 33; Labor Party, 76; Coalition Labor, 4; National Democratic Party, 7; Independents, 9; Sinn Fein, 73; Nationalists, 7; Speaker and Chairman, 2. Total, 707.

A point that must be borne in mind is that in the next House of Commons, instead of there being 105 Irish members, there will be only thirteen from Ulster. The strength of the new House will therefore be 615, the seats being divided as follows:

England—London, 62; Boroughs, 193; Counties, 230; Universities, 7. Total, 492.

Wales—Boroughs, 11; Counties, 24; Universities, 1; total 36.

Scotland—Boroughs, 33; Counties, 38; Universities, 3; total, 74.

Ireland—Ulster 13. Total, 13.

W. HOHENZOLLERN WROTE INACCURACIES

London Times Analyzes Ex-Kaiser's Book

Special to The Times.

London, Nov. 1.—"The ex-Kaiser's Two Voices" is the heading used by The London Times for its review of W. Hohenzollern's book.

"As he reminds us," says The Times, "he is writing entirely without papers. He has apparently, therefore, to trust to his memory, and to put it in the most favorable manner, it is perfectly obvious this cannot be depended upon for a correct record of the simplest facts."

Among the numerous inaccuracies with which the book abounds The Times selects several, including Hohenzollern's account of the outbreak of the war, which, says the paper, "is completely inconsistent with notorious facts, and with the telegrams published by the German Government."

German Fleet.

As a sample of the extraordinary incoherence of the author's mind, the paper takes the question of the building of the German fleet, and points out that on one page Hohenzollern puts forth a defence that it was a mere harmless fleet necessary for the defence of German commerce and the German coast and was never aimed against the British fleet, while on the very next page, dealing with the Jutland Battle, he says: "That battle would have meant annihilation for England, if the Reichstag up to 1900 had not refused all proposals for strengthening the navy."

"How characteristic this is," says The Times. "The building of a fleet was purely a defensive measure, which could not possibly be interpreted as a menace to Britain, but at the same time if he had had his way and the Reichstag had not been obstructive, in the very first battle which took place, the German fleet would have destroyed the British fleet."

"A book of memoirs of this kind is merely contemptible," says The

(Concluded on page 2.)

CANADIAN SHIP ADRIFT IN ATLANTIC IS AWAITING AID

Halifax, Nov. 2.—The Canadian Government steamship Canadian Seigneur, reported yesterday rudderless and in distress 800 miles northeast of Newfoundland, had not been heard from this morning by her agents here, but no fear is entertained for her safety. It is expected she will be taken in tow by some of the many trans-Atlantic liners plying the same route.

ELECTORS EXPECT EXCITING TIME

British Will Quickly Learn Outcome of Voting

Candidates to Speak Soon as Results Declared

London, Nov. 2.—The voters of Great Britain always get a great deal of fun out of election days, and everyone is looking forward to a very exciting time in the coming parliamentary races.

It is customary for all the candidates and their families to be present at the central polling places in their boroughs or counties so they can appear before the populace and speak as soon as the will of the electorate is proclaimed. Disclosure of the spirit in which the unsuccessful accept defeat is always keenly awaited by the assembled voters because sportsmanship is such an important trait with the British. Defeated candidates who show irritation are always hooted unmercifully.

In Automobiles.

Another happy feature of election day is that many people of the poorer classes get the only opportunity of their lives to ride in expensive motor cars without paying a cent.

This year the suspense over the result of the elections will be over quickly as compared with the old pre-war days. All of the ballots will be cast this time on one day, November 15, and almost the entire membership of the new Parliament will be known before the night of November 16. Previous to the 1918 election the voting and counting always were spread over several days.

THOMAS D. CUYLER WAS FOUND DEAD IN PHILADELPHIA

Philadelphia, Nov. 2.—Thomas Dewitt Cuyler, a director of the Pennsylvania Railroad Company and chairman of the Railway Executives' Association, was found dead to-day in the private car of President Rea of the Pennsylvania in the Broad Street Station.

DEBTS DISCUSSED BY BIRKENHEAD

Speaks in British Campaign in Lloyd George's Place

Urges Nations Not to Be Too Sensitve About Debts

Bristol, Eng., Nov. 2.—(Associated Press) — The subject of Great Britain's debt to the United States and the money due Great Britain from other countries was discussed by Lord Birkenhead, the former Lord Chancellor, in speaking here to-day in place of Mr. Lloyd George, whose illness prevented him from appearing.

"Apparently the happy prospect with which we are confronted is that we are to pay everyone everything we owe and that no one pays us anything he owes us," remarked Lord Birkenhead.

Some people, he declared, said the Entente was being endangered if Great Britain said she was going to pay her debts and he did not see why she should forgive all those who owed her money.

No Danger.

"We do not think the United States is in danger of quarreling with her good friend, Great Britain, when she so politely reminds us we owe her a considerable sum of money, and I do not see why other nations should be so very sensitive on matters of business," he added.

Lord Birkenhead paid a tribute to the work of the Earl of Balfour at the Washington Conference last Winter. "Lord Balfour," he added ironically, "is one clever man whom this country no longer needs."

The former Lord Chancellor said he did not despair of seeing an extension of the Washington Conference to the field of land armaments and aerial preparations.

LITTLE EXHIBITION MONEY BEING SENT OUT OF EMPIRE

London, Nov. 2. — (Canadian Press Cable)—A statement issued by the British Empire Exhibition Board says that less than £1 out of every £300,000 already spent on exhibition supplies has been spent outside the Empire. That statement is in the nature of a reply to the criticism that the Board was proposing to go outside the Empire for timber supplies.

ALBERTA FARMERS' UNION DECREASES

23,000 Members Left Organization in Year

Policy of Strictest Retrenchment Planned

Calgary, Nov. 2.—Membership of the United Farmers of Alberta decreased from 38,000 on September 30, 1921, to 15,000 on September 30, 1922, according to official figures contained in the official journal of the organization. The enormously decreased membership and consequent falling off in revenue were matters of serious consideration at the recent executive meeting held here. No effort is made to explain the decrease in membership, but the journal says a policy of strictest retrenchment must be undertaken right away. One of the economies decided upon was the elimination of all organization work, other than of a voluntary nature, for an indefinite period.

DECLARES AGAINST FUSION OF PARTIES

Alberta Farmers' Paper Opposes Progressive-Liberal Proposal

Says M.P.'s Lack Authority to Adopt Plan

Calgary, Nov. 2.—Denunciation of the suggested fusion of the Progressives with the Liberals in Federal politics is expressed in the current issue of the U.F.A. Journal, official organ of the Organized Farmers' Movement in Alberta and the publication generally accepted as the mouthpiece of W. H. Wood, president of the organization.

"The time has come," says the U.F.A. Journal, "when these principals (referring to those connected with the fusion negotiations) must declare themselves publicly, plainly and without equivocation.

"Neither fusion nor the creation of a new centralized party machine has been demanded by the people. No elected member so long as he continues to be a representative of the organized farmers, is entitled to commit himself to so complete a reversal of the plan of democratic action he was elected to maintain as the adoption of either one of these proposals would involve."

BOARD OF TRADE FEDERATION URGED

Country-wide Organization in Canada Planned

Conference Next October, Montreal Suggestion

Montreal, Nov. 2.—Further steps toward the organization of a permanent conference of boards of trade in Canada or some similar Dominion-wide organization of those bodies were taken at the meeting here yesterday of the council of the Montreal Board of Trade, when the unanimous opinion of the council was given that such a conference should be held in Montreal early in October of next year, the exact date to be decided later.

The idea is a growth from the recent trans-Canada trip of the Montreal Board of Trade, during which the desire for a conference meeting was expressed by many of the boards in Western Canada.

5,000 POTTERY WORKERS STRIKE IN NEW JERSEY

Trenton, N. J., Nov. 1.—Approximately 5,000 workers, estimated as half the number employed in the local plants of the Sanitary Pottery Company, went on strike to-day in protest against a twenty per cent reduction in wages.

ARMISTICE PERIOD COMMITTEE TO SELL POPPIES

Representing the Army and Navy Vets, British Campaigners, Canadian Legion, Grand Army of United Veterans, and the Veterans of France, the Armistice Period Committee have completed arrangements for the sale of poppies during Armistice Week, and has the full support of the I. O. D. E. in this effort.

Proceeds of the poppy sale, after allowing for postage and cost of the poppies, will be placed in a "Comforts Fund" for veterans in Victoria hospitals.

As this committee has the endorsation of all important organizations in the city, and is the recognized official celebration committee, it asks for the wholehearted support of the citizens of Victoria in their efforts suitably to celebrate Armistice Day by the sale of poppies.

All who wish to assist the committee during next week, should kindly call at 1406 Douglas Street, or telephone 5986.

Orders for the poppies are now being received, and will be filled in rotation.

Those who assist in the work next week, will have in their possession a letter of authority signed by the Hon. Secretary, Robert Mannion!

BONAR LAW STATES POLICY OF NEGATION

British Government Ought to Go Slowly, He Says

Premier Addresses Women's Meeting in London

London, Nov. 2.—Premier Bonar Law, addressing a meeting for women voters in the Drury Lane Theatre to-day, declared at the start he was not going to talk to them as women but as citizens who had an equal interest in all "that has happened."

"I have always believed," he continued, "that there is no woman's question worth anything that is not a man's question as well."

At another point in his speech he declared women had a tendency to be severe, not in a political sense, but to be cautious, and that is "what we want in the government of this country."

"As regards foreign policy," he added, "I venture to express the hope that the United States may gradually take an interest in the League of Nations in some form or other, and may gradually feel that it is her duty to help in the chaos in which the war has left the world."

RELATIONS WITH FRANCE IMPORTANT

"Our relations with France must be the keynote of our foreign policy" the Prime Minister proclaimed.

"As to the position in the Near East, what I hope for from the conference is that there may be a settlement which will give peace to that part of the world and which will enable us to bring our troops back and cease spending money in those distant regions."

"As to the home policy," continued Mr. Bonar Law, "the most important thing is to cut down expenditures. Without that there can be no reduction in taxation.

NAVAL FORCES FOR DEFENCE OF EMPIRE

"We must maintain our naval position," he declared later. "We must retain forces adequate for the security of the Empire.

"The strength of this country," said Mr. Bonar Law, "depends as much on its financial and industrial position as it does on its arms. In weighing the dangers we must take the one into as much consideration as the other."

The Prime Minister epitomized his policy in the declaration: "I repeat that my policy is one of negation. There are times when it is good to sit still and go slow."

Italy

Mr. Bonar Law announced that he had received a friendly message from the head of the new Italian Government, and added that he had replied on behalf of Great Britain, echoing that friendly message.

(Concluded on page 2.)

ITALIAN CABINET DISPLAYS VIGOR

Mussolini and Colleagues Take a Firm Grip

Rome, Nov. 2.—The authority, the energy and the earnestness with which Mussolini has taken hold of Italian affairs, both internal and external, have created a deep impression in Rome.

His imperative instructions to Count Sforza to remain at his post in Paris until he had reached a decision in the cases of Ambassadors who offered to resign and his circular to prefects calling for their utmost endeavors and collaboration were regarded as a strong indication of the method the new Government is going to use in dealing with the business at home and abroad. In like manner a hint as to the manner of running the Government Mussolini will pursue was given by his message yesterday to the press associations in which he said he intended to safeguard the liberty of the press on condition that the press proved worthy of liberty.

CHAMBER CALLED TO MEET NOV. 15

Postponement of the opening of the Chamber of Deputies from November 7 to November 15 has caused some disappointment. The entire population was anxious to see what sort of a welcome Parliament would give the Fascisti leader. Mussolini is reported to desire a little more time to prepare the speech outlining his programme and to consult leaders of the various groups and parties in the Chamber.

The strengthening of the lire on foreign exchange markets following the change in government at Rome has favorably impressed everyone in financial circles. The dollar has dropped 3 to 4 points, while the French franc has receded 9 points since Friday.

Only One Authority.

During a speech at a Cabinet meeting yesterday Mussolini said the internal situation was rapidly becoming normal. He declared the new Cabinet would base its internal policy on the re-establishment of national discipline and order, showing by its deeds that there was only one state power and that no other authority would be tolerated

FAILURE IN MUNICIPAL ELECTIONS SPURS LABOR PARTY MEN IN BRITAIN

Downfall of Candidates In Municipalities Causes Leaders to Intensify Campaign In Hope of Better Showing at Parliamentary Election.

London, Nov. 2.—Stunned by the heavy downfall of their candidates in the municipal elections throughout England yesterday, the Laborites intensified their political campaign to-day with the hope of making a better showing in the general election for Parliament, November 15.

In yesterday's balloting the Laborites lost 149 seats which they had previously held in London and about 160 seats which they had occupied in eighty boroughs outside the capital, for the most part in such large cities as Manchesetr, Liverpool, Birmingham, Derby, Nottingham, Plymouth, Southampton and Portsmouth.

LOSS OF 192 SEATS BY LABOR PARTY REPORTED

London, Nov. 2.—The returns from the London municipal elections are coming in slowly. Of the nineteen boroughs which had reported up to three o'clock this afternoon, the Laborites had lost 192 seats. The most notable losses reported to-day were twenty-one seats in Paddington, ten in Hammersmith and eight in Chelsea.

In the borough of Poplar, where the extremely high taxes have caused so much commotion, the Labor loss was only three seats, however, the Laborites returning thirty-six of the forty-two members in the council.

NEW EMPIRE DEVELOPMENT PLANS

British Election of Particular Interest to Canada

Increase in Empire Trade Is an Objective

Special to The Times

London, Nov. 2.—The coming general election will be of more than usual interest to Canadians. Its outcome will have a distinct bearing on Canadian affairs.

The promotion of inter-Empire trade, with an Empire economy conference as the first step, is one of the planks of the Conservative platform. Even the adoption of a preferential tariff is not outside the sphere of politics if the Conservatives are returned.

That Empire development is a real issue in this election is indicated by the decision of the British Empire Producers' Association, whose chairman recently visited Canada, to memorialize every Canadian on the subject. It is indicated by the cancellation by the Agent-General of one of the Canadian provinces of an address which he was scheduled to deliver on Empire development. He cancelled it because Empire development has suddenly become identified with politics. There is a new imperial spirit in Britain. Even the establishment of British branch factories in Canada, long preached by the Dominion, is now being seriously advocated in British trade circles.

Assistance

"Local industries in the Dominions should be assisted," said Col. Armstrong, president of the Federation of British Industries, in a speech in Edinburgh yesterday. We must regard this movement from the broadest viewpoint. We must welcome it and assist actively by insuring that such developments are effected by British capital lest we find, as is already the case to a considerable extent in Canada, that capital has been supplied by competing countries."

Canadians in Field

The issues in the election are important for Canada, and it is only fitting that Canadians are playing an important part in it. Bonar Law and Beaverbrook are two Canadian names to conjure with, but besides these there are twenty candidates for Parliament who are either Canadian born or are closely identified with Canadian affairs.

PHILIPPINE MOVE FOR INDEPENDENCE GATHERS FORCE

Manila, Nov. 2.—The Philippine Senate to-day unanimously adopted a resolution asking the Congress of the United States to authorize the Philippine Legislature to call a constitutional convention to create a future independent republic in the Philippines, and to determine what relation it should bear to the American Government. The resolution was sent to the House of Representatives.

TIMES WILL PUBLISH

There will be an issue of The Times on Monday, Thanksgiving Day, as usual.

Although nominally considered purely on municipal issues, the local contests sometimes are an index to existing political feeling. This time the races were watched with intense curiosity as a possible forecast of Labor's chances in the coming general election.

The outcome of the local elections has certainly made Labor's prospects for Parliament very discouraging.

In some instances Labor representation was completely wiped out in the municipal elections, but at other polls Labor held its own and even made a few gains.

LABOR FINDS LONDON HOSTILE

London was intensely hostile to Labor. The general feeling in the capital was manifested by the way the voters flocked to the polls despite the raw wind and furious rain.

The partisan interest for and against Labor is a little stronger today than the attention focussed on the wrangle between the Lloyd Georgian Liberals and the Conservatives. The political writers really do not seem to know what is going on behind the scenes. Some of them say Sir George Younger has won his fight and that Lloyd George has decided to abandon his idea of "spreading the war" against the Conservatives. Others declare just as emphatically that the fallen Prime Minister has taken a very determined attitude, and has decided to nominate addititional candidates against Conservatives.

On the whole, however, the general tendency is toward the belief that the Lloyd George threat of reprisals will not be carried out.

HORNE SUPPORTS NEW CABINET

Some observers profess to see a renewal of harmony between Lloyd George and his former colleagues in the statement made by Sir Robert S. Horne, who although he was one of the most faithful followers of the little Welshman, informed a Glasgow audience he was still a Unionist and he would give his general support to Premier Bonar Law.

Lloyd George Tired.

The illness of Lloyd George attracts much attention. His cold and throat trouble are said by some really to be symptoms of run down health due to fatigue. That he is tired was obvious to those who saw him during his recent visit to Scotland.

Lord Birkenhead will substitute for Lloyd George as the speaker before a political gathering at Bristol to-night. It is supposed he will voice the views of Lloyd George about "spreading the war."

CONFUSION IN BRITISH POLITICS

Conservatives Sue Conservatives For Libel

Oswald Mosely in Harrow an Odd Case

London, Nov. 2 (Canadian Press Cable) — Loosely drawn party lines are accountable for bewildering personal situations in the election campaign. Several libel suits have already been filed between candidates wearing the Conservative label. Following a writ sought by Dr. Bayliss against Lady Astor, J. M. Erskine, late M.P. for St. George's, Westminster, has pressed action against Lieut.-Colonel L. O. Wilson and his organization for saying he had pursued underhand methods in getting elected against a Conservative and then forming his own Conservative organization.

In Harrow

But perhaps the most confusion is to be found in the case in Harrow, where Oswald Mosely, who calls himself an Independent, has adopted Unionist colors and asked that party's support, at the same time welcoming both Asquith Liberals and National Liberals to his standard. Lord Robert Cecil is speaking for him at meetings, while Mr. Mosely himself is going to Cornwall to support his Liberal friends. The case is aggravated in that Mosely is the son-in-law of Lord Curzon, Foreign Secretary, having married his daughter by his first wife, who was Mary Leiter, of Chicago.

[The above dispatch is copyrighted in the United States by The New York Herald.]

Woolworth Bldg., 1208 Douglas
Phone 1125.

Women Who Are Particular About Their Footwear

—and most women are, are mostly Cathcart customers

CATHCART'S

High-Grade Footwear for Men, Women and Children, and Hand Shoe Repairing

WM. CATHCART & CO., Ltd.

Heating Gas 75c

1,000 Cubic Feet

Push the button and we heat your premises—enquire about the

"Rector" Vacuum Gas Heating System

(Entirely Automatic)

and eminently suitable for apartments, residences and all business premises.

Economical and Thoroughly Hygienic

VICTORIA GAS CO., LTD.

Showrooms, Langley Street Phone 123

Rexall Liver Salts

(Effervescent)

An Effective Combination of Saline Laxatives and Tonics

3 Sizes 35¢, 65¢, $1.25

The Owl Drug Co. Ltd.
SUCCESSORS TO D. E. CAMPBELL CAMPBELL BLDG. FORT & DOUGLAS
PHONE 135 W. H. GLANDFIELD
STORES - VICTORIA AND VANCOUVER

Pure Creamery Butter
Our Own Brand
CENTRAL CREAMERIES LTD CALGARY, ALBERTA

Don't Say Butter

Say "Our Own Brand"

Central Creameries of B.C., Ltd.,
1311 Broad St. Phone 3464

ALWAYS DEPENDABLE!

Martin-Senour's 100% Pure Paint

Sold by
THE MELROSE CO., LTD.,
Fort Street.

The Rule Is

the more mash consumed the greater the egg yield. Feed

Pacific Laying Mash

wet or dry—and watch results.

Phone Nineteen Seventeen

PACIFIC FEED COMPANY

Douglas St., cor. Pembroke

QUALITY SERVICE

The Service Garage
Studebaker

Automatic Wind Shield Cleaners

$9.50

Fitted to Car

Get a "Circle S" Automatic Windshield Cleaner on your car and you'll increase the safety and comfort of Winter driving fifty per cent. Now that the price is so low you can't afford to be without one!

JAMESON & WILLIS, LTD
740 BROUGHTON ST.

UTILIZE TIMES WANT ADS.

POLICE SEEK THE THIRD MAN IN FORGERY CHARGES

A further complication in the sifting of the forgery charges perpetrated on Island banks on and before October 27, when the police arrested George J. Rigas, alias Lambrinos, and Jerry Antipas on charges of uttering forgeries developed to-day when the city police issued a series of bulletins instituting a province-wide search for Alexandro Bugas, for whom a warrant charging him with obtaining money by false pretences has been sworn out.

Bugas is said to be of Greek nationality, thirty-six years of age or thereabout, slimly built, height five feet eight inches, dark complexioned with small black mustache. His occupation is given as that of cook and waiter.

In the court proceedings to-day Frank Higgins, K.C., stated that the accused Rigas, who admitted all five counts, had asserted to him he was furnished the drafts by the man Bugas. The bulletin states that Bugas may attempt to secure passage to Greece, and one of his companions, it is alleged, made reservations for a sailing to Piræus. Bugas is alleged to have secreted two $500 Dominion of Canada notes, six $50 Bank of Montreal bills and over $700 in American money. It is assumed he left this city on October 27 or the next day.

In the city police court to-day Rigas and Antipas were remanded again until Tuesday. Antipas had previously pleaded not guilty and his companion guilty. The evidence of Arthur Roland Kurstad, a blacksmith of Cumberland, was heard for the defence.

MRS. M'TAVISH DEAD AFTER LONG ILLNESS

The Protestant Orphans' Home lost a beloved friend and valuable worker in the person of Mrs. Catherine Amelie McTavish, who passed away yesterday evening at the family residence, 912 Heywood Avenue, following a long illness.

The late Mrs. McTavish was the eldest daughter of the late Hon. J. S. Helmcken, M. D., who, as the company's surgeon, came here in the first days during the establishment of the Hudson's Bay Company's fort. She was born in Victoria in 1855, and spent her whole life in the city. She married Mr. Arthur McTavish here, and their five children and five grandchildren also live here.

Carrying out the traditions of her father, Mrs. McTavish worked devotedly as the first President of the Women's Auxiliary of the Jubilee Hospital, was one of the most active members of the Reformed Episcopal Church, served for many years on the committee of the Aged Women's Home and for some years has been president of the Ladies' Committee of the Orphanage, a work which lay very dear to her heart.

With her at the end were her five children, John A. McTavish, Mrs. D. C. Hughes, Duncan C. McTavish, Clause McTavish and Mrs. Edwin Heddle, also a sister, Mrs. E. L. Higgins, all of whom reside in Victoria.

Services will be held at the residence on Saturday at midday, after which the remains will be sent to Vancouver for cremation.

CANADIAN LEGION WANTS INFORMATION

The Armistice Committee will be asked to publish full details of the arrangements made for the observations of Armistice Day, in connection with which five ex-service organizations are co-operating on a programme and the sale of poppies. The G. W. V. A. has a programme of its own.

At the general meeting of the Canadian Legion last night at which Comrade H. D. Twigg presided, and which was largely attended reports from the Legion's delegates to the Armistice Period Committee having the celebration in hand, were read and a resolution was adopted endorsing the action of the Armistice Committee in deciding to hold a sale of poppies and requesting that at its meeting to-morrow evening "The Armistice Committee do publish a full statement in the daily press giving their attitude on the Poppy question, it being felt this should be done at once in view of the erroneous impression created by the G. W. V. A. in a statement given The Daily Times and published in the issue of November 1."

The question of unemployment received very considerable and serious attention, and the executive was asked to give this matter very serious consideration and to bring in a report on the subject. The executive was also urged to bring this matter to the attention of municipal and provincial authorities and to impress upon them their obligations as laid down by statute. The matter will also be brought before a joint meeting of representatives of all ex-service bodies.

The meeting authorized the delegates dealing with the City Council in the matter of assessments in connection with houses built by ex-service men under the better housing scheme to again interview the Mayor to get the promised list of ex-soldier assessments and relative assessments of other properties.

ACCIDENT VICTIMS PROGRESS.

Late advices from the Royal Provincial Jubilee Hospital to-day gave the conditions of Miss Laura Cummins and Miss Thelma Miller, hurt in the automobile accident on Quadra Street on Tuesday night, as unchanged. The driver of the car, Clarence Burr, is reported to have improved slightly. All three are now conscious.

GAME BOARD TO MEET HERE SOON

"An open meeting of the Game Conservation Board is to be held in Victoria, on November 14, at 10.30 a. m., in the Parliament Buildings, for the purpose of receiving recommendations from every person interested in game conservation. The subject of amendments to the "Game Act" will come up before this meeting. Any person is cordially invited to attend."

G. M'WILLIAM WILL RUN FOR REEVESHIP

Councillor George McWilliam last night at Marigold informed the annual meeting of the Ward Four Ratepayers' Association that he will this year seek election to the Reeveship of Saanich. About forty members were present and decided to call a public meeting for nomination purposes on December 6, when the association will submit the following names for approval or selection: For Reeve—G. McWilliam. For Councillor—A. E. Hull, C. H. William and W. H. Robertshaw. For School Trustee—James O'Connell and J. Cheetham. Other names are expected to be added to these selections at that open nominating convention.

Officers for 1923 were elected last night, these being: President, Frank Mellor; vice-president, A. P. Fryatt; secretary-treasurer, J. Cheetham. The executive will also include J. O'Connell, W. H. Nix, E. A. G. Reid, Dr. H. Francis and Mr. West. Representatives upon the Central Ratepayers' Association will be Messrs. Nix, O'Connell and Cheetham.

Powder and Perfume With Cuticura Talcum

An exquisitely scented, antiseptic powder. Gives quick relief to sunburned or irritated skins, overcomes heavy perspiration, and imparts a delicate, lasting fragrance, leaving the skin sweet and wholesome.

Soap 25c. Ointment 25 and 50c. Talcum 25c. Sold throughout the Dominion. Canadian Depot: Lymans, Limited, 344 St. Paul St., W., Montreal. Cuticura Soap shaves without mug.

PLAN FURTHER IMPROVEMENTS AT BIG MILL

The Canadian Puget Sound Lumber and Timber Company has spent enormous sums of money improving its big mill here and intends to continue its policy of improvement, Harry Bly, treasurer of the company, told members of the Rotary Club when they lunched at the mill to-day.

"As a result of the improvements carried out since the present company purchased the mill the output of the plant has been increased from 11,000 or 12,000 feet to 20,000 feet an hour," Mr. Bly stated. "We cut even a little more than that last month so that the output of the mill has been nearly doubled. We have made many improvements and we intend to make more. This mill is strictly a Victoria concern. W. D. Connor, who owns it, is a native-born Canadian and wants to make this a Canadian institution."

After lunching in one of the mill buildings the Rotarians went all over the mill plant, the operations of which were explained to them. They watched the saws cutting huge timbers which are being placed on the wharves ready for shipment to New York by water next week.

W. HOHENZOLLERN WROTE INACCURACIES

(Continued from page 1.)

Times, "but what we have to remember is that ten or fifteen years ago it was a very dangerous thing. Everyone who was in a position to observe knew perfectly well that the German Emperor had in this as in everything else two voices. All the time that he was insisting on his friendship for this country he was carrying out with the greatest energy measures which, if proper precautions were not taken in time, would have been, as they were meant to be, disastrous to the security of this country."

Tries to Shift Blame.

Summing up, The Times says: "The real interest of the book, indeed, is not in its being a record of facts, but a psychological document. All he cares for is to shift the blame of all that has happened from his own shoulders, and the method is an obvious one. For all that took place during his reign which was successful he takes the credit, and for all that later events have shown us as unwise and deleterious he throws the responsibility on others. Any action of his own for which no defence, no justification, can possibly be put forward he completely ignores."

"The reader turns with impatience to see his own account of his journeys to the East, his pro-Turkish policy and his appeal to the Mohammedans of the world. Responsibility for this he obviously cannot—as he does in regard to Agadir and untruthfully to the Kruger telegram—shift to the Foreign Office. Here the language and the action were clearly his own, and so it is passed over in silence."

"WHAT YOUR HUSBAND NEEDS"

"One night my husband came home looking so ill and worn out that I thought he would faint. I knew there had been something wrong with him for some time, but I could not get him to tell me what it was. Finally he confessed he was tired and sore all over. I made him go to bed. Next morning he insisted upon going to work although he was anything but well. I knew that his trouble was partly due to worry because for some months before he had been out of work. This put us so heavily in debt that the grocer and butcher refused to give us more credit. It was being out of work that worried my husband. He wouldn't eat because he was afraid there would not be enough food for the children. We were so poor that we had to keep the children from school because they had no clothes. I knew that if I could only get my husband strong and well again everything would be all right. He is a carpenter by trade and when in good health earns good wages and he is always sober and industrious. But I knew that it was impossible for any man to do good work when he was ill and worried. I decided to speak to our old family doctor, who had retired from practice. When I explained how we were situated he gladly offered to do all he could to help us, although he didn't like to interfere with the new doctor's practice. Finally he said, 'What your husband needs is a good tonic and I know of nothing better than Carnol.' I thought that if our old family doctor recommends Carnol it must be all right. On my way home I got a bottle and before the first bottle had been used, my husband was a changed man. After he had taken four bottles his appetite returned, he had more energy, that tired look in his eyes disappeared and what is most important his wages have been more than doubled and he is now superintendent of the wood working shop in which he formerly worked as a carpenter. Thanks to Carnol our troubles are over and we are once more a happy and contented family."

Carnol is sold by your druggist, and if you can conscientiously say, after you have tried it, that it hasn't done you any good, return the empty bottle to him and he will refund your money.

10-622

Telegraph Briefs

Vancouver, Nov. 2.—The past week's bank clearings here were $13,774,984.

New Westminster, Nov. 2.—The bank clearings here during the past week were $498,908.

New Westminster, Nov. 2.—District Inspector of Fisheries A. P. Halladay to-day announced that salmon fishing in the Fraser River and adjacent waters will close at midnight on Sunday, November 5, till midnight on December 31.

Port Arthur, Ont., Nov. 2.—Frank Baldwin, convicted yesterday of the murder of Robert Molton, his employer, in the Cloud Bay section last May, was this morning sentenced by Mr. Justice Mowatt to be hanged January 15.

Winnipeg, Nov. 2.—A druggist was murdered in Winnipeg last November, and local police are now checking up on the reported confession of H. H. King, a prisoner in the Guelph Reformatory, that he murdered a druggist. Abe Davis, a local drug clerk, died November 25, 1921, five days after he had been wounded by a man who robbed the drug store of his employer on Notre Dame Avenue. Harry Hrozek, an eccentric barber, was arrested after he had taken a great interest in the case and tried on a murder charge, but was acquitted.

Geneva, Nov. 2.—Before the Council of the International Labor Bureau concluded its session here it unanimously re-elected Arthur Fontaine, France, president, and M. Carlier, Belgium, and Van Oudegeest, Holland, vice-presidents. The two latter, respectively, are representatives of the employers and workers.

INTIMIDATE FOR SECOND TIME FOUR CHINESE CHILDREN

On their way home from the Railway Street School yesterday four children of Wing On, the sole Chinese parent who persisted in his efforts to get his children to school after other Chinese parents had permitted truancy, were assaulted on the street by other Chinese children, it is reported to the City Police. The attack was made as they were proceeding along Douglas Street en route home. A call to the police station brought the police patrol out on the run, but the attacking party had disappeared. The police, however, obtained the names of several Chinese who it is alleged were in the raiding party. Action may be taken. This is the second attempt to compel the children to stay away.

ADVISORY BOARD CONTINUES MEETING

The life of the gopher in British Columbia is not a happy one, the Advisory Board of the Farmers' Institutes was informed this morning by W. T. Andrews, chief clerk of the Department of Agriculture.

Nearly 100,000 gophers went the way of all earthy things during the past year and the initial bounty appropriation of $500 has been increased to $2000, and still proves inadequate to provide for the drive for the extermination of the pest, which is mostly prevalent in the Cranbrook and Kootenay districts, it was said.

The Advisofy Board, in consultation with a delegation from the United Farmers, is busy to-day preparing its programme for submission to the Legislative Committee of the Provincial legislature.

Stumping Powder.

It was decided to ask for an increase in the stumping powder allowance from ten boxes to fifteen. Hon. E. D. Barrow, Minister of Agriculture, has assured members that it is the intention of the Government to do everything possible to assist in clearing land.

Taxes should not be delinquent until December 31 if the farmer is to have an opportunity to get in some of his revenue before paying, it was argued. A graduated rebate to encourage prompt payment was also suggested, no rebate to be given after June 30.

BONAR LAW STATES POLICY OF NEGATION

(Continued from page 1.)

Mr. Bonar Law said Lord Balfour had asserted that the Coalition had been wantonly destroyed. It was not a true picture of the situation, however.

"The real cause of that change," he added, "is that the people of this country everywhere felt that under Mr. Lloyd George's rule we don't know where we are to-day, and can not tell where we will be to-morrow.

"The former Prime Minister is a man of tremendous energy and surpassing vitality," Mr. Bonar Law said in further reference to this subject. "Whenever any big question of emergency arose he undertook to deal with it. That is not my idea of fulfilling these important functions. My idea is taht of a man at the head of a big business who allows the work to be done by others and gives general supervision. That is the change we mean to make.

"I think it is a great mistake to suppose that the new and younger men in the Government will not do the work with equal efficiency," he added.

France.

In elaboration on his declaration that Great Britain's relationship with France must be the keynote of the Government's foreign policy, Mr. Bonar Law said: "There is no doubt what that relationship ought to be. We really have common aims, and, though there may be in the future as in the past great differences of opinion as to the way of securing those acts, and though it may be found that we can not agree—I hope not—this we can do, though I don't say it has not been tried before—we can make it plain to France that we are her friends, and that we realize that any breach of understanding between the two countries would be fatal to both and fatal to the world.

"And we can try to get an agreement between the French and ourselves, realizing that if we can secure this there is chaos in Europe and nobody can tell what is going to happen."

McCormick's Jersey Cream Sodas

Wholesome food for healthy young appetites.

McCORMICK'S JERSEY CREAM SODA BISCUITS

ACROSS THE BAY

What British Columbia Politicians in Session Are Doing, Thinking and Saying in the Provincial Legislature.

The University of British Columbia issue is coming before the Legislature in definite form Friday. This became known to-day when Ian MacKenzie, will then move this motion in the House:

"That in the opinion of this House the time has now arrived for the commencement of construction of permanent buildings for the University of British Columbia."

It is believed that many up-country members will be willing to give their support to the proposal for the commencement of the work if the financing is carried out on the lines forecast by Dr. K. C. MacDonald in the opening speech of the House on Monday.

Col. Lister is the first speaker in the House this afternoon in the debate.

Mr. Bowser comes on later.

It is expected that the Premier will reply to-morrow.

Dr. K. C. MacDonald, Liberal member for North Okanagan, is again chairman of the Legislative Committee on agriculture.

Under Dr. MacDonald the committee was announced last night by Premier Oliver as follows:

Messrs. Yorston, Anderson, Paterson, Henniger, Lister, Catherwood, Duncan and Menzies.

J. W. Jones, Conservative member for South Okanagan, said it was understood that he was to be on the committee again as the representative of a district much interested.

The Premier said the committee would stand, but Mr. Jones could be added to it and a representative from the Government side of the House.

W. K. Esling, Conservative member for Rossland, is asking that there be produced in the House all correspondence between the Minister of Railways, C. O. Dennis and W. P. Hinton, and especially the letters of instructions to them, in connection with the preparation of their reports on the P. G. E.

He is also asking for copies of the November, 1920, estimate of the Northern Construction Co. work on the P. G. E. showing quantities and prices from September, 1918, to November 30, 1920.

Francis Percy and his connection with the Department of Mines and salary is being inquired into by Mr. Esling.

Tom Uphill wants to know how many secret service men have been operating in and around Fernie in connection with the enforcement of the Government Liquor Act.

Mr. Uphill wants the names of all these operatives given out and the salaries they receive.

Allegations made in a Vancouver labor paper about sanitary conditions in the lumber camps in the Fernie district are the subject of questions which Sam Guthrie, Socialist, of Newcastle, is asking the Provincial Secretary.

He wants to know whether there is going to be an investigation into these insanitary conditions and a prosecution of the guilty parties.

OBITUARY RECORD

The funeral of the late Mrs. Edith Stratholt took place yesterday afternoon from the chapel of the B.C. Funeral Co., where service was conducted by the Rev. F. H. Fatt. There were several friends present, and many floral offerings covered the casket. The remains were laid to rest at Ross Bay Cemetery.

H. H. NASH RETIRES AFTER LONG SERVICE

After ten years' service with the British Columbia Government as superintendent of the Inquiry Department, H. H. Nash, retired into private life to-day on superannuation. While in the employment of the Government he has shown sincere devotion to duty. An impressive ceremony took place in the rotunda of the Parliament Buildings to-day when civil servants and members of the Legislature gathered for a presentation, which was made by Dr. Young, secretary of the Board of Health, on the occasion of Mr. Nash's retirement, of a handsome purse containing $164. Mr. Nash served in the Northwest Mounted Police and the South African War.

ANNOUNCEMENTS

Sook Harbor Hotel Dance, Friday, 8.30.

Shaw Portrait Studio, 609 Yates—An exchange of photographs keeps friendship close. Make your appointment to-day. Phone 1920.

Figure Drawing and Painting Classes: Saturdays, 9.30 to 11.30. Mondays, 7.30 to 9.30. Will Menelaws Instructor, 202-3 Union Bank Building.

Mrs. Simpson Will Open a dancing class for adults in the Connaught Seamen's Institute, James Bay, on Thursday evening, Nov. 2, at 8 o'clock.

An Anniversary Tea will be held by the Lady Douglas Chapter, I.O.D.E. at the Empress Ballroom on Monday, November 20, at three o'clock. Members and friends are requested to bear this date in mind.

Rummage Sale—Christ Church Cathedral schoolroom, November 9, for new building fund. Articles gratefully received. Phone 1633 or 5329Y.

ONLY 1 in 5 ESCAPES

At the first sign of bleeding gums, be on your guard. Pyorrhea, destroyer of teeth and health, is on the way. Four persons out of every five past forty, and thousands younger, are subject to it.

Brush your teeth with

Forhan's FOR THE GUMS

More than a tooth paste —it checks Pyorrhea

35c and 60c in tubes

VISITORS ALWAYS WELCOME

The White Starched Collar Adds to a Man's Appearance

provided, of course, the collar is PROPERLY laundered — laundered our way.

PHONE 172

VICTORIA STEAM LAUNDRY CO. LTD.

Always The Best

UTILIZE TIMES WANT ADS.

The World is O.K. —perhaps it's you!

FEELING out of sorts? Then it's a good idea to look for the cause.

Nature gives us timely warning when her laws of health are broken. Punishment is sure to follow if the warning is ignored.

When nervousness, sleeplessness or indigestion follows the use of tea or coffee, it is time to change to Instant Postum, and regain your health and comfort.

You'll find it wholesome and delicious, with a full, rich flavor and a delicate aroma all its own.

Thousands have adopted Instant Postum as their regular table beverage because it is free from harmful ingredients, such as Caffeine, the drug in tea and coffee.

At your Grocer's in sealed, air-tight tins.

Instant Postum FOR HEALTH "There's a Reason"

A generous sample tin of Instant Postum sent, postpaid, for 4c. in stamps. Write: Canadian Postum Cereal Co., Limited, 45 Front Street, E., Toronto Factory: Windsor, Ont.

FURNITURE SALE
AT SMITH & CHAMPION'S

Continues for a short period longer. So many requests have been made to continue our Sale until after the beginning of November, that we have decided to continue for a short time longer to offer Special Bargain Prices on our stock of Furniture, Bedding, Carpets, Etc., that will make it profitable for you to take advantage of this Special Sale and buy now. Come in and see the bargains we offer. They will interest you if low prices and high quality appeal to you. Free delivery—All country orders packed free.

SMITH & CHAMPION
"THE BETTER VALUE STORE"
1420 DOUGLAS ST. LIMITED.
Next to Hotel Douglas — Phone 718 — A Few Steps From Pandora

LIBERALS WIN CUBAN ELECTIONS

Partial Island Contest; May Control Lower House

Havana, Nov. 2.—Liberal Party candidates swept the field in the partial elections held throughout the island yesterday according to incomplete unofficial returns received by the Central Election Board and the newspapers. Apparently the Liberals have elected their candidates as Governors of the six Cuban provinces and Mayor of Havana. Their representation in the Lower House of Congress is increased so largely that the administration majority may be annulled.

RULES FOR IRISH SENATE ARE MADE

Dail Declares How Upper House to Be Constituted

Dublin, Nov. 2.—The Dail Eireann devoted yesterday's session to the adoption of an elaborate code of rules for the election of a Senate. Of the present members of the Senate, thirty will be nominated by the President and the remainder will be elected by the Dail on proportional representation.

Mistress: "Why, Molly, what on earth are you doing with all the broken dishes on the shelf!"

Molly: "Yes, ma'am, you told me I was to replace every one I broke."

All the Latest Victor Records Are Here
HEAR SOME OF THEM TO-DAY!
FLETCHER BROS
WESTERN CANADA'S LARGEST MUSIC HOUSE
614 View Street, Central Building

"HIS MASTER'S VOICE"
COPYRIGHT, CANADA, 1900, BY EMILE BERLINER

Out To-day
"His Master's Voice" Victor Records for November

		No.	Size	Price
DANCE RECORDS				
After a While—Fox Trot / I'm Happy—Fox Trot	All Star Trio and Their Orchestra	18928	10	$ .75
When the Leaves Come Tumbling Down—Fox Trot / Zenda—Fox Trot	Doerr & Or. / Zez Confrey and His Orchestra	18945	10	.75
Chicago—Fox Trot / Early in the Morning Blues—Fox Trot	Paul Whiteman and His Orchestra / The Virginians	18946	10	.75
Suez—Fox Trot / I Wish I Knew—Fox Trot	Clyde Doerr and His Orchestra / Clyde Doerr and His Orch.	18947	10	.75
Stuttering—Fox Trot / Those Longing for You Blues—Fox Trot	The Benson Orchestra of Chicago / Benson Or. of Chicago	18948	10	.75
I'll Build a Stairway to Paradise—Fox Trot / You Remind Me of My Mother—Fox Trot	Whiteman and Orch. / Whiteman and Orch.	18949	10	.75
I Found a Four Leaf Clover—Fox Trot / Two Little Ruby Rings—Fox Trot	P. Whiteman and Orch. / P. Whiteman and His Orch.	18950	10	.75
POPULAR SONGS				
Life's Railway to Heaven / The Harbor Bell	Charles Harrison-Clifford Cairns / Charles Harrison-Clifford Cairns	18925	10	.75
Away Down South / Way Down Yonder in New Orleans	Peerless Quartet / Peerless Quartet	18942	10	.75
All Over Nothing at All / I'll Stand Beneath Your Window To-night	Aileen Stanley-Billy Murray / Stanley-Murray	18943	10	.75
For the Sake of Auld Lang Syne / Call Me Back, Pal o' Mine	Lewis James / Charles Harrison	18944	10	.75
VOCAL AND INSTRUMENTAL RECORDS				
Ross' Double Shuffle / Ross' Juba	"Black Face" Eddie Ross / "Black Face" Eddie Ross	18926	10	.75
Lilly Dale / The Gypsy's Warning	Olive Kline and Criterion Quartet / Elsie Baker	45329	10	1.25
Don Juan—Part I (Strauss) / Don Juan—Part II (Strauss)	Symphony Orchestra under Direction of Albert Coates	55176	12	2.00
Don Juan—Part III (Strauss) / Don Juan—Part IV (Strauss)	Symphony Orchestra under Direction of Albert Coates	55177	12	2.00
RED SEAL RECORDS				
Somebody Loves Me! (Contralto)	Sophie Braslau	66084	10	$1.50
The Singer (Soprano)	Frances Alda	66093	10	1.50
Waiting for Your Return (Baritone)	Emilio de Gogorza	66094	10	1.50
Pagliacci—Vesti la giubba (Tenor) (In Italian)	Beniamino Gigli	66095	10	1.50
Oh Sleep! Why Dost Thou Leave Me? (Tenor)	John McCormack	66096	10	1.50
Zapatendo (The Cobbler) (Violin)	Jascha Heifetz	66097	10	1.50
Moment Musical (Schubert)	Philadelphia Orchestra	66098	10	1.50
Quartet in G Major—Finale (Mozart)	Flonzaley Quartet	74693	12	2.25
Flying Dutchman—Traft ihr das Schiff	Maria Jeritza	74776	12	2.25
The Maiden's Wish (Chant polonais) (Piano)	I. Paderewski	74777	12	2.25
Cosi fan Tutti—In uomini, in soldati	Lucrezia Bori	87346	10	1.50
Si mes vers avaient des ailes (Soprano)	Geraldine Farrar	87348	10	1.50
Serenade (Violin and 'Cello)	Fritz Kreisler-Hugo Kreisler	87579	10	2.00
Boris Godounow—Farewell of Boris (Bass)	Feodor Chaliapin	88661	12	2.25

Ask to hear these new selections played on the
Victrola
at any "His Master's Voice" dealers
Manufactured by Berliner Gram-o-phone Co., Limited, Montreal

ALL VICTOR RECORDS AND MACHINES AT MUSIC DEPARTMENT
DAVID SPENCER, LTD.

OLDEST VICTOR DEALERS ON THE ISLAND
HEINTZMAN & CO.
Mail Orders for Records Filled Same Day as Received.
Opp. Post Office, Victoria. Phone 1241

FARM WORKER GUILTY OF MURDER

F. Baldwin Convicted of Killing Employer Near Port Arthur, Ont.

Port Arthur, Ont., Nov. 2.—Fred Maldwin was found guilty last night of the murder of his former employer, Robert Moulton, in the Cloud Bay district, thirty-five miles from here, in May last. He will be sentenced by Mr. Justice Mowat to-day.

The evidence showed that Baldwin shot Moulton from ambush while the latter was walking along the road to his home. In his confession, Baldwin implicated Moulton's wife and her daughter Gladys, the latter his fiancee, claiming they knew of the arrangements and saw him load the gun and set out to "fix him." Mrs. Moulton and her daughter denied this and no further evidence was taken on the point. They not being on trial, Mr. Justice Mowat declared it was not relevant to the question of Baldwin's guilt.

The defence offered by prisoner's counsel, D. L. Byers, was that the man was incapable of comprehending the nature or consequences of his act. In support of this, Dr. McIntosh testified that he considered him a near imbecile. Two other doctors declared emphatically that the man was quite normal.

RAIL MEN EXPECT NEGOTIATIONS

Canadian Shopmen's Vote on Strike or Negotiations Not Published

Montreal, Nov. 2.—The result of the ballot to ascertain whether the Canadian railway shopmen wish to strike or negotiate will not be made public, it was announced to-day by T. J. Tallon, president of Division No. 4, Railway Employees Department, American Federation of Labor.

The call for another general ballot was made several weeks ago, the time limit expiring yesterday. The officials of the divisions were kept busy yesterday counting ballots at the headquarters in this city.

"We are expecting to hear from the railway authorities as regards resuming negotiations," said Mr. Tallon, "and in a week's time or so we shall know more definitely how matters stand. It will take several days to count the ballots streaming in from all parts of Canada, a number of which will arrive only in two or three days."

$25,000 SUIT BECAUSE CAT DIED

Late Boston Citizen's Estate Sought by Her Nephews and Nieces

She Left Property in Trust For Pets

Boston, Nov. 2.—A cat having died, $25,000 is thrown into the courts for disposition. Eighteen years ago Miss Ellen F. Barnard left her estate in trust for her pets—seven cats, two dogs, two canaries a parrot and a cockatoo. "Mewsy," a cat, survived all the rest and stood in the way of succession to the estate of Mrs. Leslie Wood Bond, to whom it was to go on the death of the pets.

Now, with the cat gone, eight nephews and nieces, cut off with $10 each, seek equal shares in the estate, contending that their aunt was of unsound mind and was influenced in making her will by Charles W. Bond, a lawyer, and by the residuary legatee, his wife. Trial of the contest began before a jury to-day.

FORGED CHEQUES WERE PASSED

Man Who Got Goods and Money in Kamloops Sought

Kamloops, B. C., Nov. 2.—Police are searching for a man wearing the uniform of a Canadian private and a returned soldiers' button who cashed forged cheques for a total amount of $160 in local stores last Saturday. In four different shops he presented a cheque for $40 signed with the name of a well-known rancher of the district in favor of "Andy Smith," and endorsed accordingly. He received goods and change to the value of $40 in each case on the understanding that the cheque represented wages.

The cheques have been proved forgeries.

UNUSUAL SCHOOL CASE IN ONTARIO

Kingston, Ont., Nov. 2.—An unusual appeal was dealt with in the court of revision when a Protestant, whose wife is a Roman Catholic and whose children attend a separate school applied to have his taxes diverted to the separate schools. As he is still a Protestant, the court refused his request as the law states that all Protestants must pay their taxes to the public schools. A Roman Catholic has the privilege of choosing whether he will pay to the public or the separate schools.

CEASE TO DIRECT RAILWAY AFFAIRS

Allies Withdraw From Administration of Chinese Eastern Railway

London, Nov. 2.—The British Government has instructed its representatives in Peking to act in concert with the United States, Japanese and other Allied representatives in winding up the inter-Allied railway technical boards which have been supervising the Siberian and Chinese Eastern Railways. In consequence of the evacuation of Siberia.

The British Government however, reserves all rights and interests in the preservation of the Chinese Eastern Railway with a view to ultimate return to the parties concerned in its ownership and its effective maintenance as a free avenue for the commerce of all nations.

CRIMEAN VETERAN DIED IN ONTARIO

Cobalt., Ont., Nov. 2.—John C. Darke, who fought in the Crimean War, died yesterday, aged 90 years.

The first and original Cold and Grip Tablet, the merit of which is recognized by all civilized nations.

Be sure you get
BROMO
The genuine bears this signature
E. W. Grove
Price 30c.
Made in Canada.

BURBERRY COATS — Angus Campbell & Co. Ltd. — GOSSARD CORSETS
1008-10 Government Street

The Values Presented Here To-morrow Are Noteworthy
Scan the Items Mentioned

It will pay you and pay you well, to visit the various departments of this store to-morrow and investigate the many special values offered. There are many opportunities to save.

Smart Wool Sports Skirts
$3.90
A Group of Smart Wool Sports Skirts in plain and plaid effects selected from our regular stock and marked special to clear Friday at $3.90

Women's Fur-Trimmed Motor Coats
Greatly Underpriced Friday —AT— $49.75
Continuing to-morrow the special sale of Women's Fur Trimmed Motor Coats, formerly priced regular up to $69.00. All have been substantially reduced to clear Friday and Saturday at $49.75
Tweed Utility Coats, Special at $25.00

Special Purchase of Corsets On Sale
Friday at $1.25 Per Pair
Included in this noteworthy selling of Corsets are styles suitable for slight and average figures, sizes to 28, in pink and white, medium and low bust with elastic top. Excellent value Friday, at, per pair $1.25

Bandeau Style Brassieres
Very Special Friday at 50c

Bargains in Knit Underwear
Turnbull's All Wool Vests, V neck and long sleeves. Regular $2.50. Priced to clear at $1.49
Zenith Combinations, long and elbow sleeves, ankle length, sizes 36, 38 and Outsizes. To clear Friday, at $1.95
Children's All-Wool "Cee-Tee" Combinations for girls 3 to 8 years, ankle length, long sleeves and drop seat. Regular $5.25. To clear at $2.98

Bargains in Flannelette Wear
Women's White Flannelette Nightgowns, splendid quality, button front style, long sleeves. Special Friday $1.29
Women's Flannelette Skirts, good quality and well made, specially priced to sell Friday at ..... 79¢
3 Dozen Pairs of Women's Flannelette Knickers, embroidery trimmed, elastic at waist and knees. Friday, pair ..... 98¢

Jersey Cloth and Knitted Wool Sweater Coats Greatly Reduced
Selling at $7.50 and $9.75
Here is your opportunity to purchase Smart Wool Jersey and Knitted Wool Sweater Coats, formerly priced regular up to $22.50, for the moderate sums of $7.50 and $9.75
In the wanted styles and colors.

500 Pairs of All-Wool English Golf Hose—Big Value
Women's All Pure Wool English Heather and Lovat Mixture Golf Hose, ribbed and plain, a genuine hosiery bargain at, a pair ..... $1.49 —AT— $1.49 PAIR

Mona Lisa Veils, Regular to 60c, Friday 35c
Clearing Odd Lines of French "Mona-Lisa" Veils. Formerly priced regular up to 60c. Splendid quality and good value. Friday ..... 35¢
Remnants of Veilings to Clear Friday, 20c and 35c

The Famous "Maggioni" Kid Gloves at $1.95 Per Pair
Continuing Friday and Saturday this splendid Kid Glove offering. These Famous Maggioni Kid Gloves are well known for their excellent wearing and perfect fitting qualities. Regulation style with two dome clasp.
Exceptional Value Friday at $1.95

CUT-RATE DRUGGISTS

We have become known as the Cut-Rate Stores, and justly so. We are the original Cut-Rate Druggists of British Columbia. Our business success is due to three factors, Quality, Service, Price. Try us for your next Prescription or Drug Wants and note the saving.

FRIDAY AND SATURDAY SPECIALS

$ .60	Forhan's Tooth Paste	$ .45
.25	Nature's Remedy Tablets	.17
.40	Pure Glauber Salts, lb. tins	.27
.75	Mary Garden Compact Powder	.49
.75	Kruschen Salts	.56
.50	Dr. Reid's Syrup of Figs	.38
.25	Laxative Bromide Quinine Tablets	.19
1.50	Oriental Cream, White Flesh or Brunette	1.17
.25	Mecca Ointment	.16
.15	Floral Bath Soap, 3 for	.38
1.00	Nuxated Iron	.67
.50	Syrup White Pine & Tar	.29
.60	Phillip's Milk of Magnesia	.44
.25	Thymol Troches	.18
.30	Minard's Liniment	.21
.35	A. B. & C. Tablets	.17
.25	Seidlitz Powders, 8 in box	.18
.50	Glycerine & Rose Water, 8 oz.	.28
.50	Pink Pills	.33
.35	Emulsified Cocoanut Oil	.19
1.29	Alkia Saltrates	.89
.50	Lemon Cleansing Cream	.37
.60	Chase's Ointment	.41
.25	Lysol	.19
.50	Mentholatum	.33
.60	Danderine	.46
.75	Bisurated Magnesia	.52
.50	Reid's Pile Ointment	.28
.50	Easton Syrup	.29
.50	Dr. Reid's Eczema Ointment	.31
.60	Diapepsin	.43
1.50	Nujol	1.00
1.50	Piver's Face Powder	.81
1.50	Extract of Malt "Scotch," 3-lb. tins	.99
.50	Reid's Menthol Ointment	.32
.80	Bovril, 4 oz.	.62
.75	Abbey's Salts	.52
1.00	Milkweed Cream	.69
.50	Aromatic Cascara	.31
1.50	Ever-Ready Razor	.81
1.50	Vacuum Bottles, pint size	.79
.50	Formamint	.31
.10	Cucumber Soap, 3 for	.23
.25	Reid's Fluid Magnesia	.19
.75	Bay Rum	.46
1.50	Fellows Syrup	1.09
.50	X-Bazin Depilatory	.39
.25	Carter's Little Liver Pills	.14
.50	Thermogene Wool	.37
.30	Steedman's Powders	.22
.25	Reid's Cockroach Destroyer	.19
.50	Baby Rubber Pants, stain proof	.39
1.00	Derma Viva	.69

Derma Viva whitens and beautifies the skin at once, regardless of its condition, or your money back.

SPECIAL AGENTS FOR
Dr. Reid's Grip Fix ..... $ .35
Dr. Reid's Head Fix ..... .35
Ask for a sample of Dr. Reid's Head Fix at any of our nine stores.

CHOCOLATE SPECIAL
"Banquet Brand," made in our clean and sanitary candy kitchen. Put up in 1-lb. cartons. Special for Friday and Saturday ..... 34¢

Vancouver Drug Co. Ltd.
9 ORIGINAL CUT RATE DRUGGISTS 9
STORES VANCOUVER, VICTORIA AND NEW WESTMINSTER STORES

MAN HAD BETTING BUSINESS ON STEPS OF CHURCH

MAN HAD BETTING—3-12 —....

Toronto, Nov. 2.—James Bramwell was charged with keeping a common betting house on the grounds of the Metropolitan Methodist Church. It was stated in evidence that he was carrying on a betting business on the church steps. He was fined $100.

AGED RECLUSE IN ARGENTINA ENDED LIFE BY BURNING

Bahia, Blanca, Argentina, Nov 2.—Juna Sarratea, an aged recluse, committed suicide yesterday by burning herself to death on a funeral pyre which she had constructed for herself.

TO ARGENTINA.

Tokio, Nov. 2.—Sir Beilby Alston, the new British Minister to the Argentine Republic, has sailed from Yokohama on the steamship President Lincoln and will proceed to his post by way of Washington.

A Terrific Cyclone is Forecasted for Victoria and District Next Week

Wellington and Comox
COALS
Richard Hall & Sons
1232 Government Street Phone 83

Victoria Daily Times

THURSDAY, NOV. 2, 1922.

Published every afternoon (except Sunday) by

THE TIMES PRINTING & PUBLISHING COMPANY, LIMITED.
Offices: Corner Broad and Fort Streets.

Business Office (Advertising) Phone 1090
Circulation ..... Phone 2345
Editorial Office ..... Phone 45

SUBSCRIPTION RATES:
City Delivery ..... $1.00 per month
By mail (exclusive of city) Canada and Great Britain ..... $6.00 per annum
To U. S. A. ..... $7.00 per annum
To France, Belgium, Greece, etc. ..... $1.00 per month

LABOR'S DEFEAT.

Although it does not follow that the results of Great Britain's municipal elections yesterday are a reflection of the attitude of the people towards organized Labor in a national sense, it will have to be admitted that the Party's failure in the lesser political field at this particular time furnishes a much more significant indication of the trend of popular opinion than it would if a general election were some distance away.

In yesterday's balloting the Laborites lost 149 seats which they had previously held in London alone and approximately 160 seats which had been occupied by the Party's members in eighty boroughs outside the Capital. These losses, strangely enough, are recorded in such highly industrialized centres as Manchester, Liverpool, Birmingham, Derby, Nottingham, Plymouth, Southampton and Portsmouth. This extraordinary slide will undoubtedly increase the speed of the campaign and furnish more than ordinary excitement in those constituencies where Labor's chances are considered good.

Judged by the nature of campaign tactics adopted by opponents of the Labor platform there is nothing going to be left to chance. The general public is being informed that a workingman's Government would be the end of all things. New issues of Bolshevik roubles have been purchased and duly cancelled with the following legend: "Vote for Labor and this is what your money will be worth." The average elector will not be a victim of any such catch-penny policy. He is able to discriminate between the tried and trusted Labor leader and the individual who gets a new idea on Empire management every morning.

But recent history in the Labor world has not been forgotten. Public memory goes back to the railwaymen's strike and the miners' strike. It recalls the fact that such men as Frank Hodges and James Henry Thomas were not permitted to advocate conciliatory procedure with sufficient authority to overrule the hotheads. The man in the street naturally asks what security he can hope to obtain against radical domination in the event of Labor rising to power in the House of Commons. Most people fully understand that such men as Mr. Henderson and Mr. Clynes could be counted upon to leaven the best brains of their Party with those of long experience in the conduct of national affairs. With these in control there would be nothing to fear. But certain elements in the Labor Party have proved themselves capable of upsetting the apple cart on many occasions

Labor's educational campaign does not seem to have been fruitful in the boroughs. Many councils dominated by its representatives were elected on the gospel of economy. In many cases taxes immediately took a sky-ward tendency. Yesterday's results are obviously the inevitable sequel. Labor has not convinced the people that nationalization of industry would be a good thing for Great Britain. As a matter of fact Capital and Labor have been getting closer together in many of the more prominent industries. Both have begun to realize that they cannot do without one another. The employers naturally took their cue from the nationalization cry and conformed to a number of certainly overdue reforms in connection with living standards and living conditions.

Above all, however, the people of Britain do not take kindly or hurriedly to experiments. They consented to the recent form of government because there was no other way to circumvent national necessity so effectively. They may have to consent to its continuance in a somewhat altered form. But they have had experience with the Coalition—and they grew up under the party system—and know its virtues and shortcomings. They do not know how Labor's platform would work out. Hence it looks as if the municipal elections may be taken as the shadow of coming events.

PLAYING THE GAME.

Mr. Bowser knows that Mr. Oliver is not indulging in any new form of humor in desiring to avoid long and dreary speeches which mean little or nothing to anybody. At the same time the action of the Premier in moving the suspension of the rules in order to give a number of Opposition and Labor members an opportunity to speak to the amendments to the Speech from the Throne—after the ruling of the Speaker had been given in his favor—indicated his conception of public responsibility in a manner that was apparently not lost upon his opponents. It enabled Canon Hinchliffe to speak a second time to his own motion and allayed any suspicion that Mr. Oliver had attempted to take advantage of what appeared, on the part of some, to be a hazy understanding of the rules. The principle of give and take is indispensible in the conduct of public business. Nobody appreciates this better than the Premier. He furnished ample proof yesterday.

THE CAPETOWN ARRIVES.

Although H. M. S. Capetown is a stranger to the waters of this port the same cannot be said of her genial commander. Captain Edward Jones visited Esquimalt in 1913 as chief navigating officer with Captain—now Admiral Sir Lionel—Halsey on the New Zealand. Since then the Great War has been fought and the Capetown's captain served with the "silent navy" and advanced in the Service. His visit at this time is a happy occasion and he and his officers and men may be assured of warm hospitality.

HEALTHY SIGNS.

Not so very many years ago half a million dollars' worth of building permits in any twelve-month would have been the subject of front page treatment in the newspapers of this city. Nor would there have been anything to apologize for. Times were good and promised to be better and actually did get a great deal better. No wars or rumors of wars grinned malevolent grins at the optimistic citizens of this favored community.

Why not remember that last year's permits in Victoria nearly reached the million dollar mark and take consolation from the fact that 1922 will be able to boast of the first seven figure total since the war? No prophet of gloom can justly refute the importance of such a healthy sign. Such substantial increases in these days of economic depression the world over ought to mean something to this community.

As a demonstration of the faith of people in themselves the annual total of building permits performs a special mission in the outside investing field. These are the signs that precede the loosening up of dormant bank balances and in giving dollars something to do.

WILL BRANDY BURN?

There seems to be an idea in the mind of Mr. Pooley that a good deal of the liquor sold at the official vending establishments is both inferior in quality and altogether too highly priced. He cannot for the life of him understand why it is that one of the indispensible ingredients to the familiar appetizer should be laid down in Victoria so comparatively cheaply and retailed at a price that seems to him out of proportion after allowing for the various incidentals. For this and other reasons the member for Esquimalt would have the accounts of the Liquor Control Board duly exposed to the excursions that would be permissible and legal before a public inquiry.

This attitude of Mr. Pooley is not new, of course; and if we remember rightly he was just as sceptical of the whole business at last year's session of the House as he appears to be so early in the business of the present assembly of our law makers. His case has not improved in the meantime. He also seems to ignore the fact that prices really have been reduced and would have been still further reduced if it had been possible to persuade the Dominion Government to forego a little of its claim upon the provincial treasury in respect of our liquor business.

Consequently we are constrained to believe that there is something in Mr. Pooley's mind in which the general public is not specifically interested. Can it be that his Colonel friend is still disappointed in the lack of inflammable qualities in the brandy purveyed by the Government? Does it still defy ignition when applied to plum puddings? Are the foundations of all British institutions throughout the Empire to tremble once more when the gallant Colonel performs the traditional ceremonial during the approaching festive season?

NOTE AND COMMENT

The Angora Government has passed sentence of death upon those Turkish ministers who signed the Treaty of Sevres. Fortunately for them they are safely in Switzerland where the vengeance of Allah, as implied in the Kemalistic decree, may not reach them.

One of the candidates bidding for a return to the British House of Commons is Mr. John D. Hope who has been an M. P. for twenty-two years, and has still to make his maiden speech. If he had taken a flutter in politics in this Province before running for the British House he would have experienced considerable difficulty in escaping the epidemic which has infected all but one member of the local House.

That reminds us, when is the member for Lillooet going to make his maiden speech? If we remember rightly Mr. Archie Macdonald has actually seconded a resolution—or did he move one in the remote past?—and held up his hand upon a number of occasions. But he is usually as silent as the proverbial edible which inhabits the shores of this Island in large quantities.

Other People's Views

Letters addressed to the Editor and intended for publication must be short and legibly written. The longer an article the shorter the chance of insertion. All communications must bear the name and address of the writer, but not for publication unless the owner wishes. The publication or rejection of articles is a matter entirely in the discretion of the Editor. No responsibility is assumed by the paper for MSS. submitted to the Editor.

CHINESE SEGREGATION

To the Editor — The School Board, over the signature of Chairman George Jay, issued a statement in The Times of October 21 on the segregation question in which various claims were made as the reasons which actuated the board in the attitude it took with the Chinese students. Permit us to make some remarks on it.

The reason now given by the board is one of economy, which makes the fourth reason so far issued. The board claims that it is not because of racial prejudice; then why are the Chinese alone picked out for practising this economy upon? The Chinese are taxpayers, and they contribute, in the school tax, more than the cost of educating their children, yet they alone are picked out to practise economy upon.

It will be recalled that the first mention of segregation was made by George Deane, the inspector, in January. He based his ground upon alleged insanitary quarters occupied by the Chinese. This was refuted by the Chinese. There was not a whisper then of economy or retardation or congestion as the reason.

The next move was made in the Summer, when the two buildings at Spring Ridge were to be moved to Cook Street, and upon being opposed by the ratepayers in the vicinity of the proposed site, was subsequently removed to Railway Street. The announced intention was that the Chinese were to be segregated, in accordance with Inspector George Deane's recommendation in January, but no mention was made as to retardation or economy.

Then when school reopened in September the Chinese were marshalled together to be marched to the segregated schools. No reason was given, no examinations were held, and there was certainly no mention of retardation or economy. It was purely racial. This racial prejudice was further accentuated when some Japanese children held up their hands and, upon declaring they were Japanese, they were permitted, without further question, to return to the graded school, so it was plain that only Chinese were intended to be affected.

It was only upon inquiry being made by W. J. Taylor, K.C., that congestion was given as the reason, and when Mr. Taylor was about to challenge the authority of the board in picking out one particular race to relieve that alleged congestion, that the board hurriedly passed an amending resolution making a "test" in English as the condition precedent for re-admission to the graded schools, and "imperfect knowledge of English" was alleged. Up to this point there was no mention of economy as the motive.

In the meantime the Chinese had published the fact that they are taxpayers (which is not generally known) and also a partial statement of how their children stand in the classes, to refute the statement that the Chinese retard others. It was only when the public had been made cognisant of the raw deal that the School Board was handing out to the Chinese and when those upon whose support the School Board relied disapproved of their action that the board finally made its statement that economy was the motive. This is, no doubt, calculated to win votes and support, the board apparently holding the cynical view that so long as the pocketts of the white taxpayers are relieved, the white ratepayers would be willing to consent to any injustices which the board may inflict upon the Chinese.

Now let us examine the board's statement in detail.

As to congestion: By segregating the Chinese the board claims that it is able to close one school, by removing the building to Railway Street, vacate one Sunday School, dispense with one basement room and two assembly rooms and avoid the building of a two-room annex to the Quadra Primary School. We will eliminate the school that was closed, as the same buildings were intended to be used for the Chinese. Rock Bay was already in existence as a segregated school. King's Road was also already in use as a mixed school, and the Railway Street buildings were in use at Spring Ridge previously. If, therefore, one Sunday School, one basement room, two assembly rooms and a two-room annex were made unnecessary, it could only have been done because the Chinese were to be herded together. In other words, with a cynical disregard for the health of the Chinese children, they were to be herded together and doubly congested so that the congestion in the other schools could be relieved. In spite of this the School Board expects the public to believe that it is not actuated by racial prejudice.

If an examination in English is part of the regulations and special rules governing each class were made, and all pupils were required to pass this examination the Chinese would have no objection to it. If the condition is made that failure to pass this examination would militate against promotion, and the same is applied to the whole educational system, the Chinese have nothing to say against it. But when, in spite of challenges by the Chinese to publish the school reports showing how all the children stand, the School Board maintains a discreet silence, and the Chinese alone are called upon to pass a special test, then the Chinese charge that it is rank discrimination which could only have been based upon race prejudice. While claiming that the regulations are intended to govern all, yet no one other than the Chinese has been called upon to submit to the "test."

The Chinese are willing to submit to any regulations which govern all and provided they are not singled out. If in a competitive examination, under proper and impartial regulations, the Chinese fail to pass, they are willing to submit to remaining in their classes for another year, and if again they fail to pass they would be willing to submit to being sent to a segregated class for special tuition; but it must be understood that the same regulations govern all, and all children, irrespective of race or color, have to submit to the same examination. The Chinese, as ratepayers, strongly protest against being made the victims of an alleged economy policy when they, and they alone, are picked out as the body upon which to practice economy. The Chinese charge that the board only dared to take this action of singling them out because they have no vote, and that the whole process is one of rank discrimination and racial prejudice.

CHINESE CANADIAN CLUB
608½ Cormorant Street, Victoria, B.C., October 30, 1922.

FREE TRADE BRITAIN ONCE MORE

To the Editor—About this time last year those two pillars of Protection, Dr. Tolmie and H. H. Stevens, were informing us night after night that Free Trade was a lost cause, inasmuch as Great Britain, long known as the one great Free Trade country in the world, had turned her back upon it.

As I understand the same two gentlemen are expected before long to address a public meeting in Victoria, I would like them to tell us what they think of their prophecies having come so woefully to grief. How do they explain why the Tariff Reform League, the organization which existed for the purpose of making Great Britain a Protectionist country, has recently had to go out of business? What do they say about Protection having been unceremoniously kicked downstairs by the unanimous verdict of every political party in the Mother Country? It only required a general election to come within sight in order to show us where the British parties stood. The Liberal Party's manifesto declares for "unqualified Free Trade." The Labor Party, although less explicit, is on the same side. Mr. Lloyd George and his personal following make a point of calling themselves "Liberals and Free Traders"; and while Mr. Bonar Law, the new Prime Minister, has probably a secret hankering after his old political love, he announces through his Chancellor of the Exchequer, Mr. Stanley Baldwin, that "Protection must be ruled out."

During the past few years Great Britain has been making various experiments on Protectionist lines, with the result that the country is now heartily sick of that policy. So it comes about that we have an election in which Protection, so far from standing up to vindicate itself, simply dares not show its foolish face. Like a faint-hearted pugilist it is now lying prone and helpless in the ring, waiting for the referee to finish counting.

In this great Dominion, however, the devastating tide of Protection is still strong. It is giving us many things, as, for example, unemployment, the high cost of living, the high cost of running a business, an unnecessary amount of difficulty in finding customers for our products, the alienation of our natural resources from our own people, and the banishment of many thousands of our best young citizens. Such is the path we are following. Is it too much to expect that, sooner or later, even our Canadian politicians will see where it is leading us.

FREE TRADER
Victoria, B.C., November 1, 1922.

OUR SOCIAL CONSCIOUSNESS

To the Editor — When one surveys British Columbia as a whole one is naturally impressed by the vastness of its resources and the greatness of its rotential wealth, and one not acquainted with the history of the Province might readily expect to find the people of British Columbia living in a state of economic prosperity and enjoying those wonderful resources which are rightly theirs. It is a fact however, that the people of this Province are not living in such a state of prosperity. The intense industrial development which one would have expected to have arisen in a land so well provided with raw materials is lacking, and the people are not co-operating to develop the Province for the common good. There is a lack of conscious and systematic effort on the part of the community, and the creation of a strong community spirit is to-day one of the many and great needs of British Columbia. This is largely because the vision of life that was built up in their minds at school was fragmentary and uninspiring, and possessed no imperatives for their lives. For the people of this Province, British Columbia should be the land of promise. The people of our Province should be bound together by the bonds of a common fellowship and, as members of one community living in a land of great opportunities and of vast potential wealth, share common obligations, common ideas and common aspirations. If these ideas are to stir the hearts and illuminate the rank and file of the people of British Columbia they must be taught in the schools. To this end, our educational system should be revised and reconstructed.

ONLOOKER

TWENTY-FIVE YEARS AGO TO-DAY

Victoria Daily Times, November 2, 1897.

Washington, Nov. 1.—It is expected that a treaty of convention between the United States, Russia, and Japan, will be formally signed and executed at the state department during the present week, carrying out the proposition before the Bering Sea conference for a suspension of pelagic sealing. It will represent the completed efforts of the conference, and with the signing concluded the conference will adjourn.

Henry George, apostle of the single tax, was paid a final tribute today when the city of New York mourned his loss, and illustrated the esteem in which he was held by attending his funeral.

KIRK'S WELLINGTON

Lump per ton	$12.00
Washed Nut per ton	$11.50
No. 2 Washed per ton	$10.00
Pea per ton	$10.00
Slack per ton	$7.50
Cordwood per cord	$8.50

Inside City

Kirk Coal Co., Ltd.
1212 Broad St. Phone 139

MAYBLOOM TEA REGISTERED
Is Saved in the Vigor of Its Freshness
Sold By Grocers Throughout Canada

$1.00 Month
Several real good salesmen to sell the best Health and Accident Insurance. Good remuneration to workers.
Continental Casualty Co.
510-12 Sayward Bldg. Phone 2777

A Terrific Cyclone is Forecasted for Victoria and District Next Week

Burrell's English Calcitine
a sanitary water paint for interior decoration. We have a complete range of colors.
The Staneland Co., Ltd.
840 Fort St. Phone 27

Wellington COAL
We Handle Only the Best
WELLINGTON COAL
and Guarantee Satisfaction.
VICTORIA FUEL CO.
Phone 1377. 1203 Broad St.
A. R. Graham E. M. Brown

Whist and 500 Score Cards
Always carried in stock.
Sweeney & McConnell, Ltd.
RUBBER STAMPS.
Printers 1012 Langley St. Phone 190

The WEATHER

Daily Bulletin Furnished by the Victoria Meteorological Department.

Victoria, Nov. 2.—5 a. m.—The barometer is abnormally high over Northern B. C. and fine, colder weather is becoming general in B. C. and in the prairies.

Temperature.

	Max.	Min.
Penticton	46	..
Grand Forks	51	..
Nelson	51	..
Kaslo	42	..
Calgary	46	10
Regina	48	28
Edmonton	44	28
Qu'Appelle	50	28
Winnipeg	54	44
Toronto	51	..
Ottawa	60	..
Montreal	50	..
St. John	48	..
Halifax	44	..

Reports.

Victoria—Barometer, 30.36; temperature, maximum yesterday, 47; minimum, 38; wind, 6 miles N. W.; rain, .10; weather, clear.

Vancouver—Barometer, 30.38; temperature, maximum yesterday, 44; minimum, 32; wind, calm; rain, .12; weather, clear.

Kamloops—Barometer, 30.40; temperature, maximum yesterday, 42; minimum, 26; wind, 4 miles W.; weather, clear.

Barkerville—Barometer, 30.36; temperature, maximum yesterday, 30; minimum, 20; wind, calm; weather, cloudy.

Prince Rupert—Barometer, 30.42; temperature, maximum yesterday, 48; minimum, 30; wind, calm; weather, fair.

Which Is the Best Phonograph?

Decide this question for yourself. The first scientific comparison of Phonographs has been installed in our store. We are showing it this week in our window, and making appointments for demonstrations. In ten minutes it reveals more real facts about phonographs than shopping uncovers in a year. You may not want to purchase—but come in anyway. Decide for yourself which is the best Phonograph.

1005 Gov't St. KENT'S PHONOGRAPH STORE Phone 3449

DAVID SPENCER, LIMITED
Store Hours: 9 a.m. to 6 p.m. Wednesday, 1 p.m. Saturday, 6 p.m.

GROCETERIA SPECIALS

Brunswick Sardines, per tin ..... 5¢
Pure Table Salt, per sack ..... 6¢
Jameson's Coffee, ½-lb. pkt. ..... 25¢
Arm Chair Standard Peas, per tin 13½¢
Campbell's Pork and Beans, per tin ..... 12½¢
Sun Maid Seedless Raisins, per pkt. 12¢
Mello Foam Toilet Soap, all colors. Per cake ..... 3½¢
Robin Hood Rolled Oats, carton .... 19¢

PROVISION COUNTER BULLETIN
CASH AND CARRY

Spencer's "Prime" Butter at, a lb. ..... 47¢
Or 3 lbs. for $1.38
Spencer's Springfield Brand Butter, at a lb. 41¢
Or 3 lbs. for $1.20
Spencer's "Own" Pure Beef Dripping, at, a lb. ..... 15¢
Or 3 lbs. for ..... 42¢
Pure Lard, at, a lb. ..... 21¢
Or 3 lbs. for ..... 60¢
Nucoa, at, a packet ..... 28¢
Spencer's "Select" Side Bacon, lean, sliced, at, a lb. ..... 55¢
Spencer's "Select" Pea-Meal Back Bacon, sliced, at, a lb. ..... 52¢
Spencer's "Standard" Back Bacon, mild cured, at, a lb. ..... 40¢
Spencer's "Standard" Dry Salt Back Bacon, at, a lb. ..... 28¢
Spencer's "Standard" Picnic Hams, at, a lb., 20¢ and ..... 22¢
Spencer's Special Ayrshire Roll, at, a lb. 37¢ and ..... 41¢
Spencer's "Standard" Side Bacon, sliced, at, a lb. ..... 38¢
Spencer's "Standard" Hams, half or whole, at, a lb. ..... 40¢
Spencer's "Standard" Unsmoked Bacon, sliced, at, a lb. ..... 35¢
Spencer's "Standard" Cottage Rolls, half or whole, at, a lb. ..... 27¢ and 29¢
Spencer's "Own" Headcheese, at, a lb. .... 20¢
Spencer's "Own" Baked Ham, at, a lb. .... 80¢
Spencer's "Own" Cooked Pressed Ox Tongues, at, a lb. ..... 65¢
Spencer's "Own" Blood Rings, at, a lb. .... 20¢
Spencer's "Own" Liver Sausage, at, a lb. 25¢
Spencer's "Own" Weenies, at, a lb. ..... 30¢
Spencer's "Own" Bologna, at, a lb. ..... 28¢
Spencer's "Own" Boiled Ham, at, a lb. .. 58¢
Spencer's "Own" Roast Pork, at, a lb. .... 65¢
Special Cooked Corned Beef, at, a lb. .... 34¢
Potato Salad, fresh daily, at, a lb. ..... 22¢
Libby's Choice Mincemeat, at, a lb. ..... 33¢
Standard Mincemeat, at, a lb. ..... 28¢

Wixey's Beef Pies, at 3 for ..... 25¢
Wixey's Pork Pies at, each ..... 10¢
Wixey's Large Pork Pies, at, each 40¢ and ..... 50¢
Wixey's English Mincemeat, at, a lb. 40¢
Wixey's Mince Pies, priced according to size.

Mild B. C. Cheese, at, a lb. ..... 25¢
Mild Ontario Cheese, at, a lb. ..... 27¢
Old Ontario Cheese, at a lb. ..... 29¢
Kraft Cheddar Cheese, at, a lb. ..... 43¢
Imported French Roquefort Cheese at, a lb. only $1.10
Imported Parmeson Cheese, at, a lb. $1.15
Imported English Stilton Cheese, a lb. $1.10
Gorgonzola Cheese, at, a lb. $1.05
B. C. Cheese at, a lb. ..... 40¢
Swiss Gruyere Cheese, at, a box. ..... 80¢
Limburger Cheese, at, a brick ..... 45¢
—Provisions, Lower Main Floor

FRESH MEATS
CASH AND CARRY AS CUT IN CASES—NOT DELIVERED

Prime Steer Beef
Oven Roasts, per lb., 10¢ and ..... 12¢
Pot Roasts, per lb. ..... 8¢
Plate Beef to boil, per lb. ..... 8¢
Rolled Prime Ribs, per lb. ..... 23¢
Rolled Oven Roasts, per lb. ..... 18¢
Rolled Pot Roasts, per lb. ..... 14¢
Large Beef Hearts, each ..... 25¢

Young Local Mutton
Legs, half or whole, per lb. ..... 26¢
Shoulders, half or whole, per lb. ..... 17¢
Stew, while it lasts, per lb. ..... 13¢

Grain Fed Pork
Shoulders, 5 to 7 lbs., per lb. ..... 17¢
Butts, 2 to 5 lbs., per lb. ..... 27¢
Legs, 4 to 6 lbs., per lb. ..... 30¢
Loins, 2 to 5 lbs., per lb. ..... 32¢

Specials at Our Regular Counter
Two Deliveries Daily—8 a. m. and 1 p. m.

"Circle W" Lamb, shoulders, per lb. 25c
"Circle W" Lamb, legs, per lb. 38c
Fillets of Milk Fed Veal, per lb. 30c
Rolled Prime Ribs, per lb. 25c
Prime Ribs, cut short, per lb. 25c
—Fresh Meats, Lower Main Floor

Friday and Saturday Special in the Bakery Department
Special Layer Cake, large size, assorted flavors, at 35c
—Bakery Department, Lower Main Floor

FRUIT SPECIALS
Juicy Oranges, per dozen ..... 25¢
Manchurian Walnuts, per lb. ..... 20¢
Finest Snow Apples, 6 lbs. ..... 25¢
Large Cocoanuts, each ..... 10¢
Brazil Nuts (new), per lb. ..... 20¢
Finest Quince, extra large, per lb. .... 10¢

DAVID SPENCER, LIMITED

Smoke
ROYAL NAVY
Cigarettes

10 for 15¢

MAJOR BROWN DEFENDS CHISHOLM

Some weeks ago a letter appeared in the press of British Columbia attacking the location of the Canadian Trade Commissioner's office in Calcutta, and asserting that the Commissioner, Major H. A. Chisholm, M.C., while a man of personal charm, was unsuited to achieve the results anticipated in that office. A reply from official sources at Ottawa stated the case of the Department of Trade and Commerce on the matter.

Now a first hand reply is afforded by Major F. Yeats Brown, a British officer who is on the Island looking into the whole question of immigration of British demobilized officers from the Northwest Frontier to Canada. Major Brown, who proceeded to Chemainus to-day, said to The Times last evening that he had received every courtesy from Major Chisholm when he stated he was to visit Canada on this mission. Publicity data embracing all parts of the Dominion was placed at his disposal, and he found the Major fully posted in Canadian affairs. "He is just the man for that country," the Major said. Major Chisholm, said the visitor, was most popular among the great merchants of Calcutta, and had an excellent standing in the official classes at Simla.

With regard to the criticism of the location of the office, Major Brown said it was within one minute of Dalhousie Square, the centre of downtown life in Calcutta, and close to the Chamber of Commerce offices. The building also was in close juxtaposition to the United States Consulate General.

The business world in India, Major Brown stated, was being kept fully posted on Canadian affairs by the Calcutta office, and he did not believe any criticism voiced about the condition of affairs could have been prompted by full knowledge.

Major Brown, who has visited the Annapolis Valley, the Niagara peninsula and various parts of British Columbia, will forward a series of articles about conditions in Canada to the newspapers in India published in English, which reach the class of men desired. He has been more than pleased with his tour, with the democratic spirit prevailing through the country, and a general desire to encourage immigration of a suitable type. He makes one point clear, that the demobilized officers are not men of many years standing who are accustomed to a bevy of native servants in cantonment life, but young men who went to India direct from the war, and have been engaged in various arduous occupations in the frontier warfare, and who are quite able and ready to rough it in pioneer farming. They are men in the full vigor of young manhood, many with capital and capable of real effort.

BURNS CLUB IS ORGANIZED

Charter Members to Be Received to December 12

A number of enthusiastic lovers of Scotland's national poet assembled in the Arts and Craft Club room in the Union Bank Building last evening, and completed the organization of Burns' Club in Victoria, superseding the provisional organization which resulted from the meeting last February. J. G. Brown, the provisional president, opened the meeting by a resume of the proceedings since the initial meeting calling upon those present to take up the question of constitution and by-laws. This was at once done and each clause of the proposed constitution and by-laws fully discussed and in some case amended, added to or omitted.

Election of Officers.

After the adoption of the constitution and by-laws the election of officers was proceeded with and resulted as follows: Honorary president, Hon. S. F. Tolmie, M. P., honorary vice-president, J. G. Brown; president, J. Hosie; vice-president, Mrs. Robert Burns McMicking; secretary-treasurer, P. J. Pinnott (pro tem); members of committee, Messrs. J. Cochrane, Grant Boyd, Wilson, Henderson and McKeachie.

The objects of the club are to "perpetuate the memory of Robert Burns and encourage in all ways the study of his life and works and Scottish literature and art generally."

The membership fees are $2 per annum, and the membership is limited to two hundred.

The annual meeting is to be held on or about October 15. The regular meeting will be held on the second Tuesday of every month, the next meeting will be on Tuesday, December 12, and will take the form of a social gathering in some suitable place to be selected, full particulars of this gathering will be given later.

Charter members of the club will be enrolled between now and December 12. After that date application will require to be made in a formal way proposed and seconded by members in good standing and balloted for. Any member of the club between now and December 12 is authorized to accept membership applications.

A programme for each month's meeting will be prepared by the executive committee and submitted for the approval of the club members at the next meeting.

The president of the club, Mr. Hosie, is well known in this city for his literary and executive ability and with him leading the club its success is assured, he is backed up by a strong and enthusiastic executive and committee.

The club decided to assume all indebtedness incurred in connection with the Burns dinner last January, and the smoking concert held later feeling that while not liable as an organization there was some connection, the idea of the organization of the club having been mooted at the dinner.

LITTLE GLOBULES

make strength. There are thousands of easily-absorbed, health-building globules of vitamine-bearing cod-liver oil in every bottle of

Scott's Emulsion

Children or grown people, rundown in body or vitality, should find Scott's Emulsion a strength-restoring food-tonic of great value. *It is taken easily and assimilated readily.*

Scott & Bowne, Toronto, Ont. 22-21

"WHO GOT THAT BIG DIFFERENCE"

Strawberry Growers Alarmed at Spread in Distribution Cost

Advisory Board of Farmers' Institutes Discusses Weevil

"Who got that difference of $6.52. Where was it swallowed up?" demanded C. E. Whitney Griffiths, presiding at the meeting of the Advisory Board of the Farmers' Institutes yesterday afternoon, when growers declared that there was that difference between what the grower got for his strawberries and what the consumer paid for them.

Though the meeting delved industriously into the mysteries of the situation no solution could be found.

The inroads which the weevil was making on strawberry crops was under discussion, and S. W. Raven, of Saanich, said that this pest had become so bad that it would soon be impossible to grow strawberries. It affects new as well as old land, and he said the Department of Agriculture found the only way to get rid of it is to build weevil barriers. These cost about $80 an acre, and would last for ten or fifteen years. After installation there was the additional cost of moving from time to time to new locations.

Mr. Raven's suggestion was that the Government should guarantee the money required by the growers, who would pay the money back to the banks through their respective associations. "Eighty per cent. of the growers are in the same position, and they cannot afford to build the barriers themselves without help," said Mr. Raven.

H. H. Grist, Saanich, questioned the efficacy of the barriers and said that the expense at any rate was certainly not warranted.

A Pessimistic View.

"The industry does not warrant any further expense. The price received will not bear the cost of production. The Association got $1.48 a crate for last season's strawberries. The consumer paid 35 cents a basket or $8.40 a crate," he said, continuing with the statement that nine-tenths of the farmers in Saanich would go out of business to-morrow if they could sell, but there were no buyers offering.

Secretary J. L. Copeman, Duncan, said that in his opinion marketing was the basis on which the success of everything depended, including immigration.

Mr. Raven cited a specific instance of where the growers' association got $2.18 a crate for strawberries and two carloads were sold at $4 a crate by Victoria wholesalers. The cost of crating and picking, 62 cents, had to come out of the $2.18, as well as other items.

The pooling of the apple crop this year would give the growers $1 a box or less, gross, said Mr. Appleton, of Nelson, in pointing out the fact that the apple growers of the interior would not make any profit on their crops this year.

A resolution asking for a graduated tax on white and Oriental employers of Oriental labor, estimated on the number of Orientals employed, the proceeds to go toward hospitals in the district where the tax was collected, was laid on the table.

Bounty on Crows.

It was agreed that it would be wise to maintain the present bounty on crows, but a recommendation will be made to the government that exceptions should be made in districts where the residents petition for its removal. It was pointed out that in some districts the grasshoppers increase alarmingly when the crows are destroyed.

It was agreed that the words "Not less than ten acres" should be struck out in the clause in the Game Act providing for the definition of "farmer." It was also considered that special game wardens whose identity was not known to everyone in the district should be appointed, and it was pointed out that the Attorney-General had already given this matter his attention, and men will be available when occasion demands.

OFF STAGE

Tragedian: "Did you see how the audience cried last night when I played the death scene?"

Rival: "Yes, they knew you weren't really dead."

1847 ROGERS BROS.
SILVERPLATE

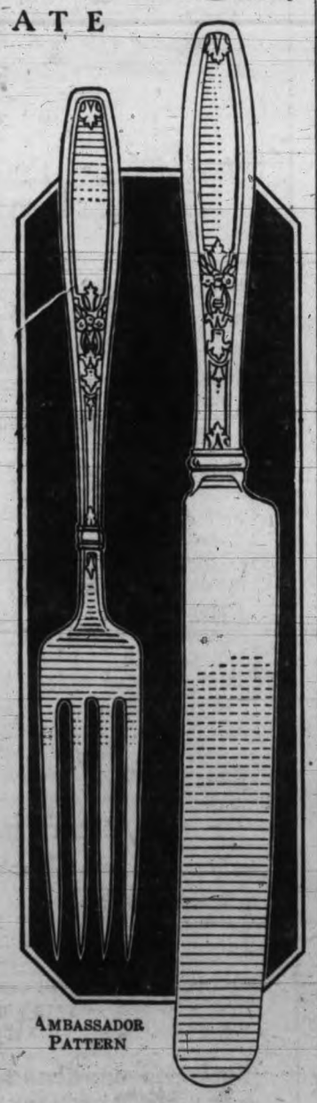

AMBASSADOR PATTERN

When does a woman have enough silverplate?

IT is often embarrassing not to have enough. Your duties as a hostess call for more than spoons, knives and forks. Niceties of table service are quickly noticed and commented upon.

We suggest a sugar shell, butter spreaders, individual salad forks, etc. —all in the time-tested 1847 Rogers Bros. Silverplate.

Many beautiful patterns make selection easy. To commemorate our Seventy-fifth Anniversary, they are packed this year, without extra charge, in attractively decorated chests and gift boxes.

Be sure to see these beautiful GIFT PACKAGES at your dealer's.

When you ask to see this fine silverplate, ask for it by its FULL name, "1847 Rogers Bros."

MERIDEN BRITANNIA CO., LIMITED, HAMILTON, ONT.

Made in Canada by Canadians and sold by leading Canadian dealers throughout the Dominion.

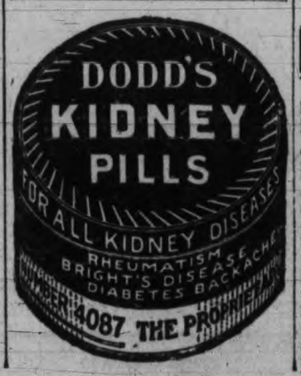

News from the Ocean Lanes

S. S. MONTEAGLE ARRIVES AT MONTREAL

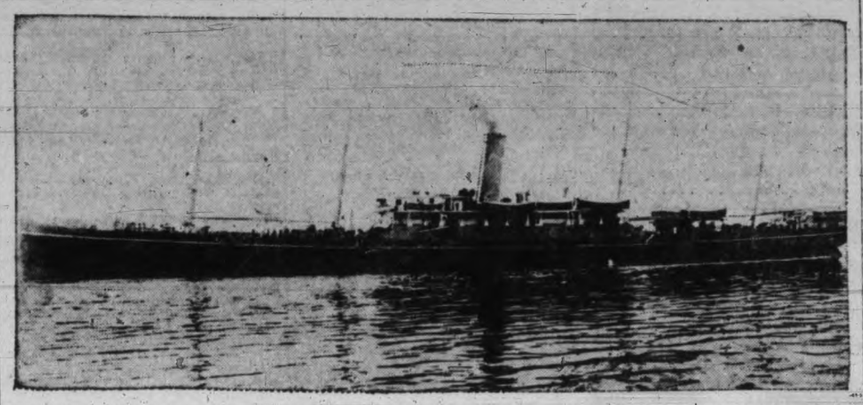

Montreal, Nov. 2.—Carrying 1,250,000 feet, the first shipment of an order of 5,000,000 feet for the Harbor Commission of Montreal, the Canadian Pacific steamship Monteagle arrived in port yesterday from Vancouver via the Panama Canal. The lumber will be used by the Commissioners for the extensions to Alexandria, King Edward and Jacques Cartier piers, work on which is now in progress and which, when completed, will add 300 feet to their present length of 1,000 feet each.

CHANGE SCHEDULE OF H. F. ALEXANDER

Ship Will Leave San Francisco Three Hours Later on Northbound Voyage

Seattle, Nov. 2.—The H. F. Alexander coming North will leave San Francisco at 8 p. m., Saturdays instead of 5 p. m., it was announced to-day by the Pacific Steamship Company, bringing her to Seattle at 11.30 a. m. Mondays instead of 8.

To load apples for the army quartermaster depots at San Francisco and Honolulu the naval auxiliary steamer Pyro arrived here yesterday.

Entry of the Munson Steamship Company upon a regular schedule to include Pacific and Atlantic ports will be marked by the arrival here to-day of the Munaires. This vessel reached San Diego, Los Angeles and San Francisco on her scheduled date, and to-day is the day announced for her to be here. Marine men consider this an unusual achievement for a freight boat. The Munaires will load lumber here and on Gray's Harbor. She is to be followed here by the new steamship Walter D. Munson, early in December.

Th refrigerator steamship Deerfield is to be here Tuesday or Wednesday to load apples, it was announced today, the exact day being contingent on loading apples at Portland.

The United States cable ship Burnside left here yesterday to repair a break in the cable from Seattle to Sitka, Alaska, operated by the signal crops of the army.

CANADIAN WIRELESS GOVERNMENT REPORT

Estevan—Clear; calm; 30.19; 48; smooth. 8 p. m.; Atlas San Pedro for Tacoma, 86 miles from Tacoma; A. H. F. Lucas, Latouche for Richmond, 690 miles from Richmond; Dorothy Alexander, San Francisco for Seattle, 128 miles from Seattle; E. D. Kingsley, San Francisco for Vancouver, 415 miles from Vancouver; Pacific, 471 miles east of Honolulu; Alameda, 148 miles north of Seattle, northbound; Camilla Gilbert, Borneo for Victoria, 790 miles from Cape Flattery; Ruth Alexander, San Francisco for Victoria, 42 miles from Cape Flattery; Harold Dollar, 1,100 miles from Cape Flattery; Grace Dollar, bound for Vancouver, 255 miles from Victoria; Canadian Britisher, 970 miles southwest of Cape Flattery, outbound; Kureha Maru, Tacoma for Yokohama, 1,130 miles from Cape Flattery; Canadian Prospector, Vancouver for Yokohama, 862 miles from Cape Flattery; Yoshida Maru No. 3, 1,300 miles from Estevan, inbound; Restorer, Midway Island for Honolulu 244 miles from Honolulu; Maui, Honolulu for San Francisco, 1,930 miles from San Francisco; City of Pittsburg for Yokohama, 200 miles from Estevan.

Point Grey—Clear; calm; 30.43; 40; sea smooth.

Alert Bay—Clear; calm; 30.45; 34; sea smooth. Gray, midnight, abeam Alert Bay, northbound.

Ocean Falls—Clear; calm; 30.36; 40; sea smooth.

Bull Harbor—Clear; S. E. light; 30.32; 39; light swell.

Dead Tree Point—Cloudy; calm; 30.06; 33; sea smooth.

Prince Rupert—Clear; calm; 30.36; 34; sea smooth.

VESSEL MOVEMENTS

Victoria, Nov. 2.—Arrived: Talthybius, from Seattle; H. M. S. Capetown, from Monterey, Cal. Sailed: Talthybius, for Kobe, Manila, Shanghai and Hongkong.

Vancouver, Nov. 1.—Arrived: Canadian Highlander, Fraser River; Canadian Rover, San Francisco. Sailed: Ben Reoch, United Kingdom.

Aberdeen, Nov. 1.—Arrived: Willsolo, Tacoma; Caoba, San Francisco. Sailed: Svea, San Pedro.

Seattle, Nov. 1.—Arrived: Prince Rupert, Prince Rupert; Rainier, San Francisco; Robin Adair, Portland; Nevadan, Tacoma. Sailed: Prince Rupert, Prince Rupert; Rainier, Tacoma; Tudor Star, Portland; Alameda, Alaska; President Jackson, Tacoma.

Bellingham, Nov. 1.—Arrived: Lygnern, Eureka.

Tacoma, Nov. 1.—Arrived: Barge Palmyra, Gypsum, Alaska, towing; Comanche, Powell River; President Jackson, Manila, via ports. Sailed: Nevadan, New York; Cacique, New York; Comanche, Powell River; Hokkai Maru, Yokohama via Bellingham; Anyox, Vancouver.

Portland, Nov. 1.—Arrived: E. H. Meyer, San Francisco. Sailed: Admiral Farragut, Iowa, San Francisco.

San Francisco, Nov. 1.—Arrived: Providencia, Aberdeen; Santa Paula, New York; Multnomah, Astoria; Cowanshannock, Philadelphia; Newcastle, Australia; Meriden, Everett; Manoa, Honolulu; Tenyo Maru, Hongkong; Johanna Smith, Coos Bay. Sailed: La Purisima, Seattle; Walter A. Luckenbach, Philadelphia and New York.

New Amsterdam, at Plymouth, from New York.

Arabic, at Naples, from New York.

CRUISER CAPETOWN MAKES HER INITIAL VISIT TO ESQUIMALT

(Continued from page 1.)

senting the public bodies of the City, boarded the Capetown and welcomed Capt. Jones and his men. Later Capt. Jones came ashore and paid his respects to the Government officials. The commander of the cruiser Capetown is not a stranger to Victoria, his last visit here having been in 1913 on the battlecruiser New Zealand, under Capt. Halsey, as first navigating officer.

Pleasant Memories.

"I have very pleasant memories of Victoria and her hospitable people," said Capt. Jones when seen on the quarter-deck by a representative of The Times this morning.

"We expect to be here eleven days and will then visit Nanaimo, Comox and Vancouver before returning to our base at Bermuda via Honolulu."

During the Great War Capt. Jones served in the North Sea with distinction. He has a most pleasing personality and is a sterling naval officer.

Officers of Ship.

The officers of the cruiser Capetown are as follows:

Captain, Edward R. Jones; Lieutenant-Commander (N) John N. Tait, D.S.C.; Lieutenant-Commander, Harold O. Joyce, D.S.C.; Lieutenant (G) Gilbert C. A. Whitelocke; Lieutenants Leslie R. Helm, Arthur C. Cresswell, Robert St. V. Sherbrooke; Engineer Commander, Chas. E. Garrard; Engineer Lieutenant, William P. Magee; Capt. R.M.L.I., Albert Rendell; Surgeon Commander, Samuel Bradbury, M.B. D.P.H.; Paymaster Commander, Knighton H. Arnold; Paymaster Lieutenant, Henry H. Harvey; Sub-Lieutenant, Cyril T. Searle; Commissioned Engineer, Albert H. Benfield, D.S.C.; Gunner, Charles W. J. Sadd; Gunner (T) Frederick C. Broomfield; Gunner, Thomas W. Ward; Warrant Engineer, William C. G. Keats; Warrant Shipwright, William P. Watts; Schoolmaster, Alexander Coutts; Midshipmen, George H. Oswald, Reginald W. Armytage Phillip T. A. Love, Jasper W. F. Milner-Gibson, John G. P. Brownrigg, Niel C. S. Gooch.

Is New Ship.

H. M. S. Capetown is one of the most recent additions to the British Navy, having been commissioned last April.

She was laid down early in 1918 at the Cammel-Laird plant at Birkenhead, but work on the ship was stopped with the signing of the Armistice. The ship was later taken to the Pembroke Dockyard for completion.

She has the distinction of taking the longest time to complete of any of her class and at one time it was thought that she would be scrapped. During the war light cruisers of the Capetown class were being turned out in nine months. It took four years to complete the Capetown.

The cruiser is 451 feet long and has a total displacement of 4,190 tons. She is propelled by twin-screw geared turbines developing 41,000 horsepower and can make 30 knots when extended. The usual cruising speed of the vessel is twelve knots.

Her Armament.

Her main armament consists of five 6-inch guns, each with a range of 20,000 yards. Two are mounted forward, one amidships and two aft.

She also carries two 3-inch anti-aircraft guns, four 3-pounders and eight 21-inch torpedo tubes.

Resembles Raleigh Somewhat.

The Captown is a smaller edition of the cruiser Raleigh, here last year, and since wrecked in the Straits of Belle Isle, having the tripod mast forward and two smokestacks.

Oil fuel is used almost exclusively aboard, even for cooking purposes. The usual amount of coal carried by the cruiser is limited to 12 tons. Her fuel tank capacity is 950 tons.

The ship has a complement of 400 officers and men.

JUGO-SLAVS WILL FARM IN STATES

The Aquitania, of the Cunard Line, on her last trip to New York brought in nearly 150 passengers from various sections of the Serb-Croat-Slovene State and, but the merest handful of them were destined to large cities, nearly all going west to engage in agriculture. The majority of them were young people anxious to build up fortunes in the new world.

A western ranch man, returning in the first class, spent an afternoon in the third class. When ready to depart, he said to Third Class Chief Steward Cowan:—

"These are the kind of people we want in the West. I hope their countries' quotas are large enough to enable hosts of them to come in. They are healthy, eager, robust. We are short of this kind of help in the West. I have given my card to three families. If they call at my home in the West I'll put them all to work."

FRECKLES

Now is the time to Get Rid of These Ugly Spots

There's no longer the slightest need of feeling ashamed of your freckles, as Othine—double strength—is guaranteed to remove these homely spots.

Simply get an ounce of Othine—double strength—from any druggist and apply a little of it night and morning and you should soon see that even the worst freckles have begun to disappear, while the lighter ones have vanished entirely. It is seldom that more than an ounce is needed to completely clear the skin and gain a beautiful clear complexion.

Be sure to ask for the double strength Othine as this is sold under guarantee of money back if it fails to remove freckles. (Advt.)

UNION STEAMSHIP COMPANY of B. C., Limited.

Regular sailings from Vancouver to all East Coast and Mainland Points, Logging Camps and Canneries as far as Prince Rupert and Anyox.

For detailed information apply GEO. McGREGOR, Agent, Tel. 1925 No. 1 Belmont House

TALTHYBIUS IS AWAY FOR ORIENT

Blue Funnel Ship Sailed To-day With Capacity Cargo

The Blue Funnel Liner Talthybius, Captain Agnew, encountered some difficulty when entering American waters, having to leave all her liquor stock at Vancouver in compliance with the new law which at present regulates liquor being aboard ships in United States' ports. But the ship overcame this obstacle, and had Vancouver send her liquor supply to Victoria, where she took it on this morning when she arrived at 8 o'clock. The Talthybius cleared from Pier 2 this morning at 10 o'clock.

She carried some two hundred steerage passengers when she left for the Orient this morning. Eighty passengers were taken on here, all of them being Orientals.

A good shipment of lumber was taken on at Seattle, Vancouver and Tacoma. This cargo will be discharged at Yokohama and Kobe.

Two thousand tons of flour was also taken on at Tacoma and Seattle, being consigned to Hongkong and Manila, where they will be discharged. The Talthybius will arrive here on her return trip on January 18.

The "Continental Limited," Canada's all steel train de luxe, one of the fastest and most famous trains in America, and operated in a manner satisfactory to the most fastidious and with regularity and safety, leaves every day from the Canadian National station, Vancouver, at 7.45 p.m. for the East. Reservations and all details arranged at the Tourist and Travel Bureau, 911 Government Street.

TRAVEL BY WATER
ADMIRAL LINE

California Sailings
FROM VICTORIA
S.S. ADMIRAL SCHLEY Nov. 3, 9 a.m.
S.S. DOROTHY ALEXANDER Nov. 5, 9 a.m.
S.S. H. F. ALEXANDER
Sails Tuesdays at 4 p. m. from Seattle, 39 hours to San Francisco
Special Round Trip Excursion Fares
For Full Information Apply to 901 Government Street Phone 48
PACIFIC STEAMSHIP COMPANY

Day Steamer to Seattle
THE
S. S. Sol Duc

Leaves C. P. R. Wharf daily at 10.15 a. m. for Port Angeles, Dungeness, Port Townsend and Seattle, arriving Seattle 6.45 p. m. Returning, leaves Seattle daily at midnight, arriving Victoria 9.15 a. m.

E. E. BLACKWOOD, Agent
912 Government Street. Phone 7106
Or H. S. Howard, Agent
C. P. R. Dock. Phone 1531

TRADE MARK REGISTERED

Travel in Luxury to CALIFORNIA

THE SUPER-SHIP
"H. F. ALEXANDER"
SAILS FROM SEATTLE 4 P.M. EVERY TUESDAY

Fares from Victoria to

San Francisco		Los Angeles	
$41	Including	$58	Including
45	Meals	64	Meals
49	and	70	and
55	Berth	79	Berth

For Detailed Information Apply to 901 Government St. Phone 48
E. E. McMICKEN, Pass. Traffic Mgr.
L. C. Smith Bldg., Seattle, Wash.

Pacific Coastwise Service
The ADMIRAL LINE
PACIFIC STEAMSHIP COMPANY
H.F. ALEXANDER, PRESIDENT

KIRKHAM'S

Prices at Fort St. Store Service Market | **Prices at Yates St. Groceteria**

Fine Chilliwack Potatoes, per sack $1.05
Fancy Ashcroft, sack ..$1.65
McIntosh Red Apples, per box $1.75
Fancy King Apples, box $1.25
Lemon Pippins, box ...$1.15
Van Camp's Tomato Soup, 3 tins for ....32¢
Fancy Currants, 3 lbs....50¢
Sunmaid Seeded Raisins, 3 large packets ....50¢
Gold Dust Washing Powder, large package ....27¢
New California Prunes, 2 lbs. for ....35¢
White Figs, 2 lbs. for ..35¢

B. C. Granulated Sugar, 20-lb. cotton sack for $1.70
Fine Ceylon Tea, lb. ....45¢
Note—Both Tea and Sugar are advancing in price.

Preserving Citrons, lb. ....3¢
New Brazil Nuts, lb. ....20¢
New Filberts, lb. ....20¢

Whole Wheat or Graham Flour, 49-lb. sack ..$1.75
Robin Hood Rolled Oats, 20-lb. sack ....90¢

Crystal White Soap, 16 large dry bars $1.00
Neilson's Swiss Milk Croquettes, each ....10¢
Arrowmints, all flavors, 6 pkts. for ....15¢
Cowan's Animals, box ...10¢
Ormond's Soda Biscuits, bulk, 2 lbs. for ....35¢
Fresh Ginger Snaps, 2 lbs. 35¢
Seeded Raisins, small packets, 3 for ....32¢
Dried Peaches, lb. ....25¢

Ramsay's Chocolates, hand rolled, lb. ....31¢
Fresh Dates, 2 lbs. for...25¢
Bellflower or Grimes' Golden Apples, per box $1.10

Note—B. C. Sugar has advanced in price. We offer for immediate sale only.
20 lbs. Granulated in bulk for only $1.65

Empress Spices, 3 tins..25¢
All except mace and cloves
Lipton's Cocoa, tin ....25¢
Magic Baking Powder, tin 25¢
Campbell's Tomato Soup, 2 tins for ....25¢
Crystal White Soap, hard, dry large bars, 8 for ....50¢
Plantation Molasses, 5-lb. tin for ....39¢
Horse Shoe Salmon, 2 tins 45¢
New Currants, 2 lbs. ....35¢
Mixed Peel, lb. ....35¢
Fancy Seeded Raisins, 2 large packets for ....35¢
Reception Tea, lb. ....58¢
Golden Star Tea, lb. ....50¢
Lipton's $1.00 Blend for..79¢
Remember all Teas will be much higher in price.
Gold Dust Washing Powder, large packet ....26¢

Duco, the wonderful waterproof dressing for shoes or canvas, to introduce, at only ....35¢

Okanagan Tomatoes, large tins for ....15¢
Pacific Milk, 2 large tins 23¢
Large Onions, 12 lbs. ...25¢

The Following Specials Can Be Had at Either Store

Save your receipts from our cash adders from both stores; they have a value. Watch for our announcement this week-end.

Turkeys for Thanksgiving, fine local birds. | Also Special Crate Fattened Chickens.

Both at Lowest Possible Prices

New Zealand Lamb, forequarters, lb. ....18¢
Loins, lb. ....25¢
Legs, lb. ....32¢
Suet, lb. ....20¢
Pure Pork Sausage, lb. 28¢

Local Pork—Selected, small.
Shoulders, lb. 24¢ to 17¢
Legs, lb. 30¢ to 25¢
Veal Roasts, lb. ....18¢
Stewing Veal, lb. ....10¢

Local Boiling Fowls, lb. ....20¢

No. 1 Alberta Butter, lb. 45¢
Or 3 lbs. for $1.29
Fresh Made Creamery, lb., 42¢
Or 3 lbs. for $1.20
Prime Cheese, lb. ....24¢
Sweet Pickle Picnic Hams, lb. ....18¢
Smoked, lb. ....20¢
Cottage Rolls, lb. ....25¢

Ayrshire Rolls, piece cuts, per lb. ....38¢
Pure Mince Meat, our own make, lb. ....25¢
Swift's Pure Lard, lb. ...20¢
Large Queen Olives, pint .20¢
Canada Cream Cheese, at, each ....10¢
Fresh Laid Eggs, Pullets, per dozen ....58¢

H. O. Kirkham & Co., Ltd.
612 FORT STREET 749 YATES STREET

MEN!

See this leather-lined welt sole Winter weight boot. It is one of this store's feature values, at

—$7.50—

MUTRIE & SON

TWO STORES—1203 Douglas St. and 1621 Douglas St.

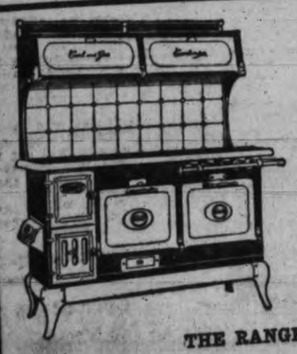

A New One
And a Beauty at That

At last a combination Gas and Coal Range which is perfect in every way. Good sized ovens and well proportioned. You can use both at the same time when in a rush. White enamel splash back and oven doors. Polished steel top. Price $150

B.C. Hardware & Paint Co., Ltd.
THE RANGE PEOPLE
717 Fort Street Phone 82

In Woman's Domain

SKATING CLUB TAKES NEW LEASE OF LIFE

Evening Sessions to Be Inaugurated at Rink on Monday, Nov 13

After struggling desperately during the last four years with the handicap of an afternoon session, the Victoria Skating Club hopes to start a new lease of life on Monday evening, November 13, with the inauguration of evening sessions. Formed in 1913 by a few skating enthusiasts, the club, in spite of the absence of many members overseas, was kept alive during the war. Four years ago the afternoon sessions from 5 until 7 o'clock were inaugurated but these have proved a failure owing to the inconvenience of the hours and an attempt is being made to revive interest with the introduction of the evening sessions on every Monday from 8.15 to 10.30.

The club is not a social club, but is primarily designed for the pleasure of skaters. Figure skating will be featured, Mr. Daniels, the instructor, who unfortunately broke his leg last year, being again available to members by appointment. The club membership is not, as is sometimes erroneously supposed, confined to expert skaters, for beginners are welcomed and the announcement that the membership is to be limited to two hundred should be of particular interest to the more timid who hesitate to venture on a crowded rink. Particulars of the season may be obtained from the acting secretary at telephone No. 6850.

SEWING SOCIETY BUSY

ciety of the Women's Auxiliary to the Jubilee Hospital held its second meeting in the music room at the nurses' home yesterday afternoon. Much work was accomplished, three sewing machines being kept steadily at work while much hand sewing was completed, the twenty-three members present working with a will.

Mrs. E. H. Griffiths is the convener of the Society, and will welcome any new members and friends at the meetings which are held on the first and second Wednesdays in the month. During the afternoon delicious tea was served by Mesdames McKeown, Seabrook Young and Griffiths. Miss Tully, of the Balmoral Hotel, has generously given tea and sugar sufficient for the whole season, a gift which was much appreciated by the Society.

TO WINTER HERE.

Major-General Percival Edward Thacker, C. B., C. M. G., former adjutant-general of the Canadian Overseas Military Forces in London, is expected here to-day, to spend the Winter. He served in France with the first and second Canadian divisions until 1916, when he was transferred, with Lieutenant-General Sir Richard Turner, V.C., K.C.B., K. C. M. G., D.S.O., to Argyll House in London.

General Thacker, who is a graduate of the Royal Military College, Kingston, and the Staff College, Camberley, England, was assistant adjutant-general of the Canadian militia in 1909-1910. He was then appointed director of military training in Ottawa, a post he held for two years. In 1912 he was sent to the War Office, London, as Canadian member of the Imperial General Staff. During the South African war he saw service with the Canadian forces.

A Terrific Cyclone is Forecasted for Victoria and District Next Week

PANTORIUM DYE WORKS

You will be taking no risk if you send your cleaning or dyeing to us. Phone 3302 and we will have our representative call on you.

Our Advice and Service Will Be Satisfactory

THE CARPETERIA CO.
Wonderful Carpet Cleaning
"The Hamilton-Beach Pioneers"
NOTE OUR ADDRESS
621 Fort St. (Just Above Quadra)
Phone 1455.
Old Carpets Remade Into Lovely Fluff Rugs

LET US STOP
That Leak
The Colbert
Plumbing and Heating Co.
Established 1882
Phone 552 755 Broughton Street
"Your Grandpa Knows Us"

"Say It With Flowers"
BROWN'S
Victoria Nurseries, Ltd.
618 VIEW STREET
Phone 1269-219
Now is the time to plant Perennials—All Varieties.
"Promptness and Courtesy" Our Motto

Social & Personal

Mr. Harry Briggs left last night on a business trip to Vancouver.

o o o

Mrs. M. G. Moore, of St. Charles Street, entertained this afternoon with four tables of bridge.

o o o

Mrs. W. F. Brougham came over from Vancouver yesterday, and will be the guest of Mrs. Dunsmuir at Hatley Park for some days.

o o o

His Honor the Lieutenant-Governor and Mrs. Nichol, who sailed recently from England, will spend some time in Florida before returning to Victoria.

o o o

Mrs. O. M. Jones has gone over to Vancouver to visit friends for the next ten days, after which she will leave with her daughter, Miss Tickey Jones for England, where Miss Jones' marriage will take place in the near future.

o o o

Master Clifford Bate, young son of Mrs. J. H. Bate (nee Velva Keown) celebrated his fouth birthday with a Hallowe'en party. Nine little guests sat down to a pretty decorated table covered with many surprises and favors, the four-candled birthday cake having the centre of the table.

o o o

Among the outgoing passengers on the Empress of Russia to-day was Mrs. Lasonde, who is returning to her home in India after spending the Summer months in Victoria, visiting her two daughters, who are attending St. Margaret's School and her son at St. Michael's.

o o o

Mr. and Mrs. W. Rankin entertained at a Hallowe'en party in honor of Mr. D. Norris, who is visiting here from Vancouver. A most enjoyable evening was spent in dancing, music and cards. At 11 o'clock the guests sat down to a dainty supper, the supper room being prettily decorated for the occasion.

o o o

Miss Kathleen Hall has kindly placed her charming home, "Innishowen," Lansdowne Road, at the disposal of the Municipal Chapter, I. O. D. E., for a bridge and five hundred party on Wednesday afternoon, November 8, the proceeds to be used for the specially deserving case of an ex-service man. Table reservations may be made with Mrs. David Miller, No. 589.

o o o

Mrs. W. H. Belson returned to the city this afternoon from Nanaimo, where she has been attending the sessions of the Provincial Chapter, I. O. D. E. Mrs. David Miller will return to-morrow by way of Vancouver, and Mrs. Curtis Sampson will spend a day at Cowichan, the guest of Mrs. Reid before returning to Victoria.

o o o

Vancouver registrations at the Empress Hotel yesterday included Mr. and Mrs. J. L. Gunn, Mr. H. Mortimer Lamb, Mr. H. A. Turner and Mr. H. O. Leech.

o o o

An engagement of interest announced in Vancouver has for its principals Edith Mary Wymond, youngest daughter of the late Dr. W. W. Walkem and Mrs. Walkem and Terrance Montigue, youngest son of the late Rev. Albert John Stanley Ard and Mrs. Ard, of Tunbridge Wells, Kent, England. The marriage will take place this month.

o o o

The Misses Mildred and Alice Bell, of Wellington Avenue, entertained at a Hallowe'en party on Tuesday. The evening passing pleasantly in games, fortune-telling and dancing. Miss O'Brien being a very efficient fortuneteller. Those present were: The Misses O'Brien, Margaret and Elaine Adam, Marguerite Sehl, Justa McKenna, Millicent Umback, Dorothy Geake, Margaret Cartier, Rose McDonald, Alice Bauch, Catharine and Agnes Brookman.

o o o

Dean Quainton returned yesterday from his lecture tour to Anyox, Prince Rupert and Ocean Falls. He speaks of being delighted with his reception at all points he visited.

o o o

Mr. F. Nation and his daughter, Miss Helen Nation, entertained at dinner last evening at the Union Club in honor of Mrs. Humble-Birkett and Miss Davida Ker, followed by bridge. The guests were Sir Frank and Lady Barnard, Senator and Mrs. G. H. Barnard, Mrs. Humble-Birkett, Mr. and Mrs. Roger Monteith, Mrs. D. R. Ker, Miss Davida Ker, Miss Eva Loewen, Major and Mrs. Selden Humphreys, Colonel and Mrs. Homer-Dixon, Mr. J. P. Babcock, Mr. Carew Martin, Mr. Harry Crane and Mr. Steadman.

o o o

On Tuesday evening a number of the young friends of Miss Marguerite Coxworth, Hollywood Crescent, surprised her at her home and spent the evening with games, dancing and the usual Hallowe'en frolics. Among the guests were the Misses Eva Henderson, Alexe Bradshaw, Given Leigh, Mabel Hopkins, Annie Hood, Doris Bray, Marion Hargreaves, Dorothy Carey, Gladys and Evelyn Valiant, Mamie Brice, Messrs. Paul Brooker, Reginald Hopkins, Bill Hood, Gordon and Bob McElhoes, David Carey and others.

o o o

The residence of Mr. H. E. Levy 1022 Pemberton Road, was the scene of a gay party on Wednesday evening, which had gathered for the purpose of celebrating the fortieth anniversary of the marriage of Mr. and Mrs. Levy. During the evening a presentation was made on behalf of the Emanu-El congregation in part recognition of Mrs. Levy's arduous work on behalf of the congregation for many years. This took the form of a very fine tea wagon with silver medallion thereon suitably inscribed. Mr. Waxstock made the presentation with a very appropriate address. This was followed by a presentation of a beautiful candelabrum of silver from the Ladies Auxiliary. Mrs. Osborn, who made the presentation, made mention of the faithful services of Mrs. Levy and of the love and esteem in which she was held by all those who knew her. Mr. and Mrs. Levy, who were visibly overcome and affected, made suitable response, after which the rest of the evening was spent in a happy manner by those present. Dancing, singing and games were indulged in and refreshments were served by the ladies. Mrs. Osborn by special request sang the celebrated Cockney song, "My Old Dutch. Mesdames H. Leiser, Albhouse K. Davis and others helped in the musical part of the entertainment. The following were among those present: Mrs. B. Albhouse, the Misses Beth, Jennie and Dora Albhouse' Mr. and Mrs. H. Burns, Mr. and Mrs. B. Brill, Mrs. J. Aaronson, Mrs. B. Corrie, Miss M. Cook, Mrs. I. M. Cutler, Mrs. K. Davis, Mrs. Frank, Dr. and Mrs. S. M. Hartman, Mrs. M. Hamburber, Mrs. S. G. Glazen, Mr. and Mrs. A. Lancaster, Mr. and Mrs. I. Lancaster, Mr. and Mrs. L. J. Levy, Rev. A. Levinson, Mr. and Mrs. Herbert Leiser, Mr. Max Leiser, Mrs. E. Kramer, Mr. and Mrs. H. Mallek, Mrs. L. A. Meriacher of Vancouver, Mr. E. P. Nathan, Mr. and Mrs. I. M. Nodek, Mrs. H. A. Nuttall, Mrs. Osborn, Mr. H. L. Salmon, Mrs. Rostein of Salem, Oregon, Mr. and Mrs. J. Rose, Mrs. Singer and Mr. and Mrs. Waxstock.

IF WINTER COMES

INSTALMENT NUMBER 89

by A. S. M. HUTCHINSON

Copyrighted—Published by arrangement with British & Colonial Press, Ltd.

She lay on a slab inclined towards the glass. She was swathed about in cerements. Only her face was visible. Within the hollow of her arm a little shape, all swathed. She had brought it into the world. She had removed it from the world that would have nothing of it. She had brought a thousand smiles into the world, but she had given offence to the world and the offended world had thrown back her smiles and she now had expressed her contrition to the world. This was her contrition that she lay here for men to breathe upon the glass, and stare, and rub away the dimness with their sleeves, and breathe and stare again.

Oh, insupportable calamity! Oh, tragedy beyond support! He thought of her as oft and again he had seen her,—those laughing lips, those shining eyes.' He thought of her alone when he had left her, planning and preparing this frightful dissolution of her body and her soul. He thought of her in the stupendous moment while the glass paused at her lips. He thought of her in torment of inward fire by that which had blistered her poor lips.

A very terrible groan was broken out of him.

They took him along.

The court was crammed. In two thirds of its space were crowded benches. At the upper end of the room was a dais, a schoolmaster's desk. Flanking it on one hand were forms occupied by the men Sabre had seen shuffling out of the mortuary. On the other hand a second dais stood. Facing the central dais was a long table at which men were seated on the side looking towards the dais. Two men sat also at the head of this table, facing the jury. As Sabre entered they were in deep conversation with a stunted, hunchbacked man who sat next them at the corner.

Every face in the room turned towards the door as Sabre entered. They might have belonged to a single body and they appeared to have a single expression and a single thought: a dark and forbidding expression and a thought dark and hostile. There was again the murmur that had greeted him when he stepped from the cab. At the sight of him one of the two men at the head of the table started to his feet. A very big man, and with a very big massive face and terrific eyes who started up and raised clenched fists and had his jaws working. Old Bright. His companion at the head of the table restrained him and drew him down again. A tall, spare, dark man with a thin mouth in a deeply lined face,— Twyning. The hunchback man beside them twisted about in his chair and stared long and narrowly at Sabre, a very faint smile as though he anticipated a bit of a game out of Sabre.

They led Sabre to a seat on the front of the benches.

(To be continued.)

BETTER COOKING

It is wonderful what a help Oxo is in the kitchen. Oxo means good food every day and good health all the year round

OXO

PROVINCIAL I.O.D.E. DISCUSSED MANY NOTABLE MATTERS

Quarterly Meeting at Nanaimo; Question of Junior Chapters Considered

The quarterly general meeting of the Provincial Chapter I.O.D.E., was held at Nanaimo yesterday, preceded on Tuesday afternoon by an executive meeting, when many matters of importance to the Order in this Province were discussed. Mrs. A. U. De Pencier, Provincial president, was in the chair at both meetings, at which mainland and Vancouver Island Chapters were well represented.

Junior Chapters.

In her brief address Mrs. De Pencier reviewed the matters discussed at a national executive meeting which she attended while in Toronto recently. The question of junior chapters was one exercising the National Chapter. Miss Arnold had made a radical suggestion that the Junior Chapters be given up and in their place I.O.D.E. companies of Girl Guides be formed. This suggestion did not meet with general support although other members of the National executive had realized the necessity for formulating some programme to keep the interest of the children. A committee was formed to look into the matter, Mrs. de Pencier being appointed to represent British Columbia.

The president urged the members to do all in their power to have Armistice Day fittingly commemorated with a solemn service in their home localities. She made an appeal for more energetic support of the Order's War Memorial scheme and also commended Echoes to the membership.

Proposed Questionnaire.

Mrs. Armour Wilson, the secretary, in her resume of the quarter's business, put forward the suggestion that questionnaires be sent to the Municipal Chapters and isolated primary Chapters to ascertain exactly what work each primary chapter was doing. After much discussion it was decided to act in this matter.

Echoes Report.

Mrs. T. W. Martindale, of Nanaimo as provincial Echoes secretary, appealed to the membership to support the organ of the Order. Only 600 out of a membership of over 2,300 in the province were subscribers to date, and she set as a goal a subscription list of 100 per cent. of the membership. Mrs. Edgar Lee, treasurer, gave the quarterly financial statement.

The Provincial by-laws were discussed and passed, an innovation of much interest to the membership being contained in the clause permitting Chapters purchasing life memberships in the primary, Provincial or National Chapters to designate the residue of the money, after the payment of the expenses, to any provincial or national fund.

New Chapters Formed.

In her report, Mrs. R. J. Sprott of Vancouver, the organizing secretary, stated that two junior Chapters and one primary had been organized and several were ready for inauguration. She reported on the re-organization of the Col. Raymond Collishaw Chapter, which was effected in Nanaimo on Tuesday evening at the home of Mrs. W. W. Lewis, and at which Mrs. W. J. Woodward was elected regent. This organization meeting was attended by the officers of the executive of the Provincial Chapter, Mrs. de Pencier addressing the girls.

General business transacted at the general meeting in the afternoon included a discussion on the absence of British magazines and periodicals in the C.P.R. Coast boats, plying between Vancouver Island and the mainland. The meeting decided to again write the C.P.R. authorities urging the inclusion of British periodicals on all boats and steamers under their jurisdiction to offset the Hearst publications.

It was decided to hold the next quarterly meeting of the Provincial Chapter in Victoria on January 16 and 17.

The members of the Bastion Chapter of Nanaimo proved delightful hostesses to the visiting delegates. On Monday Mrs. Martindale entertained the officers and executive at tea at her home, following the executive meeting. In the evening the visitors were the guests of the Misses Dobeson, and yesterday they were the guests at luncheon of the members of the Bastion Chapter. Last night a bridge party was arranged in honor of the visitors, the warm hospitality being much appreciated by the visiting delegates.

YOUR HOME AND YOU

By HELEN KENDALL

"Ladies' Day"

Once upon a time was a very cm

Once upon a time there fas a very prominent woman of affairs whose life was one unceasing round of committee meetings, social entertaining and being entertained, and speeches in behalf of various civic movements. With her full programme she would very probably have broken down had it not been for the fact that one day in every week she stayed in bed or in her room, quietly reading books, writing personal letters, or merely

resting and reflecting. Ordinarily she made no engagements for that day; and if it was necessary for her to break her rule, she remained in hiding the next day instead.

It was to her example that a certain housewife owed her habit of calling one day in each week "ladies' day." Quickly getting her few morning tasks out of the way (for ladies' day was invariably the day following a thorough cleaning of the house) she built a splendid fire in her living-room fireplace, got together the late magazines, the current novel, her little bag of crochet work and settled down to a day of restfulness and mental catching up.

"At first it was hard to sit still instead of doing the hundred and one things needed in my house, my wardrobe, and among my friends," she confessed; "but I soon found that this peaceful 'ladies' day' was the one time when I accomplished the most, for I could quietly sum up the things I had done and the things I had yet to do, and plan how best to manage them all. I found I had formed the habit of plunging breathlessly ahead from one activity to another, never catching up, never really resting, always feeling hurried and worried. The morning after 'ladies' day' I always rose up feeling equal to anything and knowing just what I needed most to do and how best to do it. We need one day a week for the growth and development of our souls, and we must know that it isn't shirking, but real recuperation and preparation."

MASQUERADE DANCE

Colin Chisholm was master of ceremonies at the masquerade dance held by the directors of the North and South Saanich Agricultural Society at Saanichton. The prize winners were as follows:

Historical — First lady, Miss M. Mackenzie, of Saanichton, Saanich dancing girl; first gentleman, Mr. Nelson Musgrave, of Deep Cove, Spanish dancer.

Original—First lady, Miss Morrison, James Island, as Night; first gentleman, Mr. J. W. Barker, Strawberry Vale, gunny sacks.

Comic—First lady, Miss C. Hagen, Sluggetts, as a black cat; first gentlemen, Mr. George Malcolmy Saanichton, as a hobo.

The judges were Mrs. W. Foster, Mrs. G. McLean and Mrs. W. Patchell, and Messrs. F. Tomlinson and Morrow, of Victoria.

The supper was in charge of Mrs. F. Harrison, Mrs. W. J. Barker, Mrs. J. Livingstone, Miss E. Jeune and Mrs. B. Deacon, lady directors, assisted by Mrs. M. Foster and Miss Malcolm.

98 Out of Every 100 Women Benefited

An Absolutely Reliable Statement Important to Every Woman

Remarkable Results Shown by a Nation Wide Canvass of Women Purchasers of Lydia E. Pinkham's Vegetable Compound.
50,000 Women Answer

For some time a circular has been enclosed with each bottle of our medicine bearing this question: "Have you received benefit from taking Lydia E. Pinkham's Vegetable Compound?"

Replies, to date, have been received from over 50,000 women answering that question.

98 per cent of which say YES. That means that 98 out of every 100 women who take the medicine for the ailments for which it is recommended are benefited by it.

This is a most remarkable record of efficiency. We doubt if any other medicine in the world equals it.

Think of it—only two women out of 100 received no benefit—98 successes out of a possible 100.

Did you ever hear of anything like it? We must admit that we, ourselves, are astonished.

Of course we know that our medicine does benefit the large majority of women who take it. But that only two out of 100 received no benefit is most astonishing.

It only goes to prove, however, that a medicine specialized for certain definite ailments—not a cure all—one that is made by the most scientific process; not from drugs, but from a combination of nature's roots and herbs, **can** and **does** do more good than hastily prepared prescriptions.

You see, we have been making, improving and refining this medicine for over 50 years until it is so perfect and so well adapted to women's needs that it actually has the virtue to benefit 98 out of every 100 women who take it.

It's reliability and recognized efficiency has gained for it a sale in almost every country in the world—leading all others.

Such evidence should induce every woman suffering from any ailment peculiar to her sex to try Lydia E. Pinkham's Vegetable Compound and see if she can't be one of the 98

THE LYDIA E. PINKHAM MEDICINE CO.,
Cobourg, Ont. and Lynn, Mass.

VICTORIA OWL DRUG COMPANY, LIMITED

PRESCRIPTION DRUGGISTS

Cor. Douglas and Johnson Sts. Phone 50

From 8.30 a.m. to 11.15 p.m. Our Prescription Department Is in Charge of an Experienced Graduate Druggist. Are We Dispensing Your Prescriptions?

Friday and Saturday Specials

50c Mentholatum .....38¢
25c Carter's Pills .....17¢
50c Graham's Backache Pills for .....33¢
30c Groves' Bromo Quinine 23¢
35c Chase's Cough Syrup..27¢
50c English Balsam Aniseed 35¢
50c Gin Pills .....31¢
35c Camphorated Oil .....24¢
35c Oil Eucalyptus .....24¢
$1.25 Burdock Blood Bitters for .....89¢
$1.00 Aromatic Cod Liver Oil .....82¢
75c Pure Cod Liver Oil.....58¢
20c Harlem Oil, Genuine..10¢
60c Pape's Diapepsin ....48¢
50c Owl Healing Ointment 33¢
45c Glycerine .....29¢
50c Glycerine Rosewater ...33¢

25c Steedman's Powders...21¢
$1.10 Allenbury Food .....94¢
85c Allenbury Food .....67¢
$1.00 Sugar of Milk .....64¢
60c Syrup of Figs .....47¢
75c Phillip's Milk Magnesia at .....54¢
25c Morton's Castor Oil...17¢

25c Boracic Ointment .....18¢
45c Sal Hepatica .....35¢
50c Essence Lemon .....37¢
50c Watkin's Cocoanut Oil Shampoo .....37¢
85c Permol Hair Tonic ...67¢
15c lb. Epsom Salts, 2 for 15¢
25c Cascara Catharctic Pills for .....17¢
25c Minty's Tooth Paste ..18¢

50c Dermol Face Cream...38¢
60c Pompeian Day Cream..48¢
35c Mavis Talcum .....25¢
35c Brilliantine .....23¢
50c Palmolive Shampoo ...37¢

Gillette Safety Razors. Reg. $1.00. Special .....79¢

35c Aftershave Talcum ...25¢
$1.25 Lotio Lilas Vegetal...95¢
35c Palmolive Shaving Cream for .....27¢
William's Colgate Refills ..25¢
William's & Colgate's Cream for .....35¢
25c Witch Hazel Cream ..19¢
25c Tube Lily White Day Cream .....19¢
15c Pear's Soap, 3 for ....39¢
30c Vinolia Castile Soap..22¢
15c Blondeau Round Bath..12¢

FRENCH IVORY

We have opened out a very complete assortment of Toilet Articles, including Brushes, Combs, Mirrors, Trays, Manicure Pieces, Jewel Boxes, Photo Frames, Mantel and Dresser Clocks and Lamps.

These are in the **Best Quality of French Ivory** with uniform color and beautiful graining. We have been able to price these much below last year's prices.

CHOCOLATE SPECIAL

Delicious Hand-Dipped Chocolates, assorted flavors. Special, ½-lb. for .....23¢

at the Theatre

COLUMBIA

"Shame," the William Fox special, which is showing at the Columbia Theatre to-day, must be ranked with the best in screen offerings. It is a fascinating and enthralling tale, and scenically the picture is beautiful. It is one of those impressive photo-dramas that stand out from the general run and help establish new standards of excellence in the foremost field of entertainment. The production adds to the fame of Emmett J. Flynn, the young director who made the Fox special, "A Connecticut Yankee in King Arthur's Court," and it has served to lift to stardom John Gilbert, the brilliant young actor, who portrays the character of David Fielding. Fielding, the youthful head of a big shipping concern in San Francisco, is told he is a half-caste. Refusing at first to believe it, he broods over the charge until he grows frantic. He takes his infant child and leaves his home, going to the wilds of Alaska.

ROYAL VICTORIA

Three of the screen's best known beauties fill the feminine roles in "The Crossroads of New York," the Mack Sennett six-reel special showing at the Royal Victoria Theatre this week. They are: Kathryn McGuire, Ethel Grey Terry and Mildred June. Miss McGuire will be recalled as the lead of "The Silent Call"; Ethel Grey Terry, from being the unloving mother of "Shattered Idols," is now a Broadway musical star with a full supply of temperament; while Mildred June is a waitress with keen perception and humor. There is a fourth important feminine role, filled by Dot Farley; but Miss Farley for this occasion has had to hide her beauty under the plastered curls of a second rate boarding house landlady.

"The Crossroads of New York" presents an encyclopedia of entertainment. It has drama uppermost, leavened with humor, and culminating in several unusual thrills. Even in "Mickey" and "Molly O" Mr. Sennett has not given so entirely an unusual a production as he does here.

TO-DAY'S AMUSEMENTS

Columbia—"Shame."
Royal—"The Cross Roads of New York."
Capitol—"Way Down East."
Playhouse—"The Wizard of the Nile."
Dominion—"The Cowboy and the Lady."

CAPITOL

D. W. Griffith bears on his cheek to-day a scar that will probably never disappear. It is the result of his bravery in saving from death in the ice-choked White River of Vermont, an assistant who was in imminent danger of being washed down the stream in a sudden flood. It was during the taking of "Way Down East," now playing at the Capitol Theatre, that the incident occurred and Griffith himself was so badly injured that he had to suspend all operations for several days while he lay in a farm house under the care of a surgeon. His right leg was ripped open and both cheeks were badly cut when he fell on the ice. However, he saved the man.

"Way Down East" has the most thrilling ice scene ever presented before a crowd of spectators. Indeed, it is certain that no scene before shown is as realistic as is that when Anna Moore (Lillian Gish) is rescued from an ice floe by David Bartlett (Richard Barthelmess) on the brink of a falls. A moment later the floe dashes over the brink and crashes below. The effect is overpowering.

Of course such a scene could not be rehearsed, but the participants could be properly instructed beforehand. And it was Griffith himself who did the instructing. Not only that, but he also tried nearly everything before he would let his actors risk their lives. He would personally test each bit of ice that was to be used by the actors as a resting place and so great was the confidence of each player in the director that there was never a moment's hesitancy in taking chances, once he was satisfied that he could permit the scene to be photographed.

To-day's Instalment of "The Outline of History" Will Be Found on Page 17.

CIVIC AFFAIRS ARE IN FOREFRONT OF PLAYHOUSE FARCE

"Wizard of The Nile" Is Vehicle For Topical Hits

If "Reggie" Hincks should be going to take a hand in shaping civic politics, his first venture may very well be the bill he is presenting to Victorians this week, at the Playhouse, as the alleged potted opera "The Wizard of the Nile" simply buzzes with "cracks" at Mayor Marchant and city affairs generally, and the audience at times shouted with joy at some of the ludicrous parodies of the events of the past few days.

Even the scenery is a complex of witty allusions to conditions prevailing, advantage being taken of the ancient Egyptian picturization of the life of their days to show in caricature all sorts of present day affairs, bootleggers, traffic police, police magistrate, Jiggs and Maggie, Mutt and Jeff and many others being incorporated in the palace walls, even a dentist administering gas being remembered by Stewart Clark in his contribution to the fun.

The story itself is of a dry Egypt, with Bob Webb as King Ptolemy (carefully pronounced Tolmie) seeking moisture from the heavens and threatening the Ministers with annihilation if the goods be not forthcoming. Mr. Hincks is the Minister of Lands, and with eclat he passes the buck to the Wizard, Ernie Petch.

The comedy is varied by some splendid singing, Eva Hart as the Princess and Jack Gillon as her lover joining the Wizard in featuring this phase of the entertainment. Inclusion of Agnes Stuart Robertson, Dorothy Schl and Marie McLaughlin in the chorus give youthful charms and tuneful voices.

Gipsy Switzer makes the most of her opportunities as the Queen, and Dave Dumbleton has lots of work as a courtier.

The first part of the entertainment consists of a farce sketch written by Mr. Hincks, "A Shot in the Dark." T. J. Goodlake as the stammering nervous Sir Bellingham Blithering makes quite a hit, his trouble resulting from kissing a maid in the dark is amusing, and the audience impatiently awaited the denouement to find out who really had been the osculated lady.

Bobb Webb opens the entertainment with a washtub song of "Women get the best of it," which suits him splendidly, this being one of the best things he has offered Victoria in all his stage experience.

DOMINION

Eating barbecue with the Governor of Wyoming! This was one of the delightful experiences of Mary Miles Minter and Tom Moore, the featured players in the Paramount picture, "The Cowboy and the Lady," while they were in Wyoming under the direction of Charles Maigne, making exterior scenes for the new picture.

The barbecue was given by the Elks in celebration of the opening of another link in the new Lincoln Highway through Yellowstone Park. It was held near the encampment of the company and was attended by the governor. Miss Minter, Mr. Moore and other members of the company were invited guests. "The Cowboy and the Lady," which comes to the Dominion Theatre all this week, is said to be packed with thrills and humor.

ROYAL WILL PRESENT "EVERYGIRL" FOR THREE DAYS

One of the outstanding features of the present theatrical season is Tom McKnight's presentation of the allegorical musical play, "Everygirl," which comes to the Royal Theatre on Monday, Tuesday, Wednesday, November 6, 7 and 8, with Monday, Thanksgiving matinee.

The life of every girl contains an element of the dramatic that forms an ideal basis for a musical play, and the authors of "Everygirl" have woven a story connecting the sixteen episodes that might well be taken as the authentic record of the youthful romance of most any girl you happen to know. There are three central characters in the piece, Everygirl, The Only Boy, and Busybody. The other characters in each of the sixteen scenes are different in every episode. After the prologue, in which the Stork plays the leading role, we next find Everygirl in school, with her teacher as her hero; then we find her in Grandma's time, then 1923; the next scene shows her ambition to be an actress realized; followed by a glimpse of her as a nurse in France. Later we find her speeding in an auto, then in an office, in which the world's largest typewriter is a feature of the setting. The first act ends with a big bubble song and ballet.

In the second act Everygirl is again in evidence, this time on a palatial yacht. Later she becomes a model, pays her income tax, visits a harem, becomes a movie actress in Hollywood, returns to her home, where we find her first in her boudoir and later in front of the open fireplace asking the advice of her mother. Then there is a wonderful scene in Fairyland and the last scene of all shows her in her wedding gown, married to The Only Boy, and they all live happily ever after.

Notable in the cast of "Everygirl" are Tom McKnight, Hudy Davis, Pat Rafferty, Pauline Harvey, Wee Dorothy, Babs and Edith Mackay, Billy and Grace Patterson, Mayme Bell, and several other well known Canadian favorites.

"THE OLD HOMESTEAD" WILL BE DOMINION FEATURE NEXT WEEK

A village of forty or more houses, with an old homestead and its outbuildings on the outskirts, was built for "The Old Homestead," a Paramount picture which will be exhibited next week at the Dominion Theatre. The old homestead was a practical structure with roof and rooms and between scenes the company assembled in the "living room" and amused themselves with games, reading and music.

At the finale of the story a terrific storm destroys the village, but leaves the old homestead intact. James Cruze directed and the cast includes Theodore Roberts, T. Roy Barnes, George Fawcett, Harrison Ford, Ethel Wales, Fritzi Ridgway, Kathleen O'Connor, James Mason, Frank Hayes, Z. Wall Covington, B. J. Brady, and others.

"TO HAVE AND TO HOLD" WILL BE CAPITOL OFFERING

A matrimonial bureau of 1620 is one of the most interesting features of "To Have and To Hold," a new Paramount picture produced by George Fitzmaurice in which the leading roles are portrayed by Betty Compson, Bert Lytell and Theodore Kosloff.

Mr. Fitzmaurice duplicated the famous historical incident where 100 buxom English lassies were recruited in London for shipment to Jamestown, Va., where they were to become the brides of the colonists, sight unseen.

The rapid action of this film version of Mary Johnston's romantic novel starts with a bang when "Lady Jocelyn Leigh," played by Betty Compson, takes the place of her maid, one of the contracted "Doves" and sails with the assorted crew to the then rough and crude shores of America.

It is believed that those who have enjoyed reading of the workings of modern marriage bureaus, will get a particular "kick" from this delineation of a similar institution of the seventeenth century.

"To Have and To Hold" will be the feature at the Capitol Theatre next week.

A Terrific Cyclone is Forecasted for Victoria and District Next Week

Gordon Drysdale LIMITED

Store Hours 9 a.m. to 6 p.m.—Wednesdays 1 p.m.

A Special Purchase of Street and Afternoon Dresses

Will Be Placed On Sale at

$29.50 and $39.50 Each

Embracing the most attractive models of the straight long line order, low waist effects, side panels, wing drapes from the sides, long wide sleeves, short wide sleeves, bateau and round necks. The trimmings are of metallic buckles, jet buckles, ribbons, radium lace, colored silks and jet. There are many styles to choose from as well as such colors as navy, brown and black. Values are particularly interesting; **$29.50** and **$39.50** each.

Now Is the Opportune Time to Purchase Knit Undergarments

ASSORTMENTS ARE COMPLETE HERE VALUES ARE NOTEWORTHY

Women's Fleece-Lined Vests with opera top or band shoulder strap, **95¢** and **$1.00** each. Women's Fine Wool Directoire Knickers with double gusset, shown in cream, pink, navy and black, **$2.75** a pair.

Women's Fleece-Lined Union Suits, low neck, tailored top and knee length; V neck, elbow sleeves and ankle length; **$2.25** and **$2.50** a suit.

Women's Light-Weight Wool Union Suits; have low neck and strap shoulder or V neck; long sleeves and ankle length; **$4.75** a suit. Children's Fine Wool Vests of silk and wool, also Fine Wool Vests, with short or no sleeves and V neck, from **$1.25** up.

Wonderful Value in Bungalow Aprons, $1.00 Each

Slip-over, tie-back styles, attractive color chintz designs. While these Aprons last it will be to your advantage to purchase as many as possible. They are really wonderful value at **$1.00** each.

Fall and Winter Coatings

An excellent soft quality Wool Velour, 56 inches wide, is shown in shades of navy, saxe, peacock, brown, grey, fawn and sand, **$3.95** a yard.

Bolivia Cloth Coating; a beautiful fabric for Winter coats, shown in shades of navy, saxe, fawn and mastic; 56 inches wide, **$6.95** and **7.95** a yard.

Telephone 1876 1211 Douglas Street First Floor 1877
Blouses and Corsets 1878

PLAYHOUSE

SHOW NO. 7

Music Comedy Potted Opera

PART I.

"A SHOT IN THE DARK"

T. J. Goodlake, Dave Dumbleton, Agnes Stuart Robertson, Vivian Coombe.

Bob Webb, Topical, "Aren't We Henpecked?"

Marie McLaughlin, Soprano, in songs.

PART 2.

"The Wizard of the Nile"

Potted Comic Opera.

Two Hours of Joy and Enjoyment. Nights: Curtain 8.30. Sat. Mat., 2.30. Prices, 30c, 55c, 85c. Mat. prices, 30c, 55c Reserved Seats held until 8 p.m. Phone 3801.

DOMINION

Mary Miles Minter

and

Tom Moore

In a famous old stage success by Clyde Fitch.

"The Cowboy and the Lady"

Pathe Review Comedy
British Dominion News

ROYAL

Mon., Tues. and Wed., Nov. 6, 7 and 8. Thanksgiving Monday Matinee.

Featuring Dorothy Mackay, Pauline Harvey and Pat Rafferty. With a Big Supporting Company.

"EVERY GIRL"

A Musical Revue with 16 Scenes and 20 Odd Musical Numbers

95% GIRLS

Prices—Night, 55c, 85c, $1.10, $1.65. Matinee, 55c, 85c and $1.10.

Seats on Sale on and after Friday, November 3.

Capitol Entertainment

ALL NEXT WEEK

Gorgeous thrills on land and sea in the greatest romance ever screened.

ROYAL

TO-DAY

Children, 10¢; Adults, 25¢

Presents

The Crossroads of New York

Made by the man who produced "Mickey" and "Molly-O" Twelve real stars in cast—hundreds of Broadway Beauties, too.

Laughter, drama, thrills—oh, thrills that made New York itself sit up!

EXTRA

As a distinct innovation,

The Royal Augmented Orchestra

will render a special programme of New York's latest dance music.

Don't Forget the Spotlight!

DOMINION

ALL NEXT WEEK

Dominion Super Special

No. 7

An Emotional Cyclone.
A Tornado of Laughs.
A Rainstorm of Tears.
An Avalanche of Thrills.

WITH
Theodore Roberts.
George Fawcett,
T. Roy Barnes,
Harrison Ford,
Fritzi Ridgway

The best loved of all American plays, the greatest heart-picture ever made.

A Paramount Picture

JESSE L. LASKY PRESENTS

"The Old Homestead"

with Theodore Roberts, George Fawcett, T. Roy Barnes, Harrison Ford, Fritzi Ridgway

A Paramount Picture

FOR more than fifty years the greatest American heart-drama ever written. Now a perfect picture whose tears and smiles and heartthrobs will live forever.

Dominion Super-Special No. 7

ALL NEXT WEEK AT THE DOMINION

ARENA HOCKEY

Last season's ticket holders may renew their subscriptions on or before Wednesday, November 8. After the above date the plan will be open to the general public. Arena Office, 707 Fort Street.

SKATING

Afternoon and Evening Sessions Daily. Band every evening and Saturday afternoon. Two special band sessions on Thanksgiving Day.

Prof. J. D. Town

SINGING, VOICE PRODUCTION, SONG INTERPRETATION, ORATORIO AND OPERATIC COACH

For appointment, terms, etc., phone 4206L.

Capitol Entertainment

All Week

D. W. GRIFFITH

Presents

"Way Down East"

Starring

Lillian Gish

and

Richard Barthelmess

Continuous 2 till 11. "Way Down East" Starting at 2.40, 5.40 and 8.40.

COLUMBIA

TO-DAY AND ALL WEEK

Matinee, 15¢; Nights, 20¢; Children, 10¢

A Wm. Fox Super Special Drama

"SHAME"

See John Gilbert in deadly fight with Alaskan wolf.

See Alaska in all her beauty glistening in snow and ice.

ALSO

Fables, Comedy, "White Eagle." Columbia Orchestra.

TIMES Latest News of SPORT

GOLF, HOCKEY, RUGBY, SOCCER — BASKETBALL, BOXING, SWIMMING

School Rugby Will Flourish In the City

Four Teams Will Play In Senior League and Like Number In Junior League; Oak Bay and Victoria High School Play To-morrow Afternoon In First Game of Series to Find Local Challenger For Thompson Cup, Held By Vancouver

Rugby will flourish in the schools this Winter, according to the various coaches who have had their squads in training for several weeks past. The students are showing a keenness in their practices which argues well for a most successful season.

Two school leagues will be operated this season, with four teams in the Senior League and a like number in the Junior League. In addition to these competitions the High School teams of Victoria and Oak Bay will meet in two games to decide which fifteen shall challenge the Vancouver champions for the Thompson Cup.

Every effort is being made to give the school teams the best coaching. It is realized that if the English game is to flourish in Victoria it must be taken up seriously in the schools. If the rudiments of the game are mastered by the youngsters they will prove excellent material for the Intermediate and Senior Leagues when they get older. Every attention will be given the youngsters.

Lack of Talent.

The Intermediate and Senior Leagues in Victoria have not the following that they should have in this city. In Vancouver the town is overrun with rugby teams. If the Capital is to make any showing in future years against the Mainlanders in the McKechnie Cup series the youngsters must be brought on. With the passing of the Gillespies, the Grants and many oher veterans a gap has been left in senior ranks which has not been adequately filled.

The first game between the Victoria and Oak Bay High School teams in the Thompson Cup play-off will be held to-morrow afternoon. Both teams are primed for the battle. Victoria won last year but the suburbanites are keen on reversing the tables this year.

The second game of the series will be played on November 10 and the third game, if necessary, will be staged on November 17.

High Has Two Senior Teams.

The Victoria High School has entered two teams in the Senior School League. The other teams will be the University Military School and the Oak Bay High School. The second High School team is taking the place vacated by the Royal Naval College, last year's champions.

The four teams in the Junior League will be as follows: Victoria High School, Oak Bay High, University Military School and a composite team from the public and private schools of the Oak Bay School Sports' Association.

The schedules will be as follows:

Senior League.

Nov. 3—Victoria High School "A" vs. Oak Bay High at Cranmore Road.

Nov. 17—University Military School vs. Victoria High School "A" at Mt. Tolmie.

Nov. 24—Victoria High School "B" vs. Oak Bay High School at Cranmore Road.

Dec. 1—Victoria High School "B" vs. University Military School at Mt. Tolmie.

Dec. 8—University Military School vs. Oak Bay High School at Mt. Tolmie.

Dec. 8—Victoria High School "A" vs. Victoria High School "B" by arrangement.

Junior League.

Nov. 15—Victoria High School vs. Oak Bay High School.

Nov. 22—University Military School vs. Oak Bay S. S. Association.

Nov. 29—Victoria High School vs. Oak Bay S. S. Association.

Dec. 6—Oak Bay High School vs. University Military School.

Dec. 13—Victoria High School vs. University Military School.

Oak Bay S. S. Association vs. Oak Bay High School by arrangement.

MATCH BETWEEN WILLS AND DEMPSEY IS AIRED

Windsor, Ont., Nov. 2.—Word from Chicago that Floyd Fitzsimmons, boxing primoter, is attempting to arrange a bout between Jack Dempsey and Harry Wills, was confirmed here last night, although it was asked that the names of Fitsimmons's associates be withheld temporarily.

WALT AND JOE WINS AGAINST AMATEURS

St. Joseph, Mo., Nov. 2.—Walter Hagen, British open golf champion, and Joe Kirkwood, Australian champion, won an exhibition match here yesterday afternoon, 4 and 3, from Ralph Seaman and W. F. Uhlman, Jr., St. Joseph amateurs. Rain prevented the 18-holes scheduled for this morning.

OLD COUNTRY RUGBY

London, Nov. 2.—Results of rugby football games played yesterday:

Cardiff, 18; St. Bartholomew's Hospital, 6.

Oxford University, 5; Neath, 10.

Birmingham, 8; Guy's Hospital, 8.

County Championship Games.

Hampshire, 24; Middlesex, 0.

Rugby League.

Featherstone, 13; Bramley, 10.

Leeds, 35; Keighley, 0.

VICTORIA POSTIES TO PLAY VANCOUVER

Thrilling Football Game Assured For Thanksgiving Day in Vancouver

For weeks past the local post office boys have been assiduously practising for the approaching trip to Vancouver, where they will play with their protiter "posties" on Thanksgiving day.

R. Knight, the local manager, reports the team in splendid condition. A final practise will be held before the team leaves. The Terminal city post office clan defeated the locals here on May 24.

"They beat us on our ground and now we intend to do the same performance to them," stated Mr. Knight who is enthusiastic over the forthcoming football game.

He has shown good judgment in picking the team and there is hardly a doubt that the Victoria letter carriers and sorters will return with a victory neatly tucked in their bags.

Here are the players who will play in Vancouver: J. E. McRoberts, F. Rogers, G. H. Gardiner, G. P. Riley, G. C. Wall, G. Baker, H. G. Humber, A. E. Brain, A. McKay, W. J. Beeston, P. Walker, R. Knight and George Bloomfield.

These are not the only ones who will go to Vancouver over the week-end, for a long train of followers will make the trip.

ENTRIES FOR GOLF CHAMPIONSHIP TO CLOSE TO-MORROW

Entries for the Victoria golf championship will close to-morrow night with Reginald Genn, secretary of the Colwood Golf Club, or with the secretaries of the other golf clubs. The draw for the qualifying round will be made to-morrow night. It is expected that between 60 and 70 golfers will tee off in the qualifying round on Saturday morning. Golfers who still intend to enter can find Mr. Genn at 615 Sayward Building. The championship will be held at the Colwood golf links.

MONTREAL TO STAGE BIG SPORT CARNIVAL

No End of Sport at Eastern Metropolis Next January and February

Montreal, Nov. 2.—Plans for a vigorous publicity campaign in the United States and in Canada in connection with the opening of a cycle of Winter sports here next January and February, were discussed by the Montreal publicity committee here yesterday. It is hoped that this cycle will synchronize with the coming of the Scottish curlers, thus lending an aspect to the scheme of an international flavor.

It was announced that plans were under way for a regular series of sporting events by teams and individuals from various centres in Canada and the United States. This will include races and matches in curling, snowshoeing, skiing, skating, hockey and many other Winter sports.

FOOTBALLERS TO MEET

A meeting of the Victoria and District Wednesday Football League will be held in the Veterans of France clubrooms to-night at 8 o'clock. All delegates are requested to attend.

FRANKIE FLEMING TO FIGHT IN NEW YORK

New York, Nov. 2.—Frankie Fleming, the recognized featherweight champion of Canada, is training at a local gymnasium for matches he has in view. Fleming has expressed a willingness to meet such topnotchers as "Pepper" Martin, Charley Beecher and Andy Chaney.

SENSATIONAL GELDING

EXTERMINATOR

who won the Laurel Handicap at Laurel, N. Y., last Saturday and brought his winnings up to $242,716. He was by that achievement within $6,749 of the American record of $249,465, set by Man o' War. The seven-year-old gelding has competed in eighty-seven races, winning forty-six, finishing second in sixteen, and third thirteen times, while he was unplaced twelve times.

Exterminator is after the world's record for purse winnings held by Islington, an English horse. Islington's winnings total $280,000. Exterminator, or "Old Bones" as he is familiarly known, is a sensation through the fact that he runs the sprints as well as the distances.

Garrison Show Class And Defeat Leaders

Wednesday League Standing.

	P.	W.	L.	D.	Pts.
Weiler's	4	2	1	1	5
Garrison	5	2	2	1	5
Hudson's Bay	5	1	2	2	x4
Fitz's	4	0	2	2	2

xLost two points for playing an ineligible player.

Things are getting extremely warm in the Wednesday League. Three of the teams are bunched while the fourth eleven in now playing such fine soccer that it is liable to tip-up the leaders at any time.

The Garrison have justified the confidence placed in them by a strong following. They played uncertain football at the start of the season but it was quite apparent that they had the material and that once they got going they would trim everything in their way. Last week they stepped on the Hudson's Bay and yesterday they knocked the league leaders, Weiler's, for a goal. The Tommies are playing a fine game and look like the team to beat for the Pendray Cup. The score in yesterday's game was Garrison 4, Weiler's 3.

In the other game in the Wednesday League yesterday, Fitz's held the Hudson's Bay to a 1-1 draw.

Weiler's Still Lead.

As a result of these games Weiler's still hold the top position. The Garrison have scored the same number of points as the champions but have appeared in one more game. The Hudson's Bay passed up a good chance to bring about a triple-tie for the league leadership when they failed to defeat Fitz's. A win for the Bays would have put them on even terms with Weiler's and the Garrison. The Bays now are one point behind despite the fact that they lost two points for one victory as a result of playing an ineligible player.

The Garrison had the edge on Weiler's yesterday through being in better condition. In the first half Weiler's were leading by 2-1 but they weakened after the interval and although the Tommies were playing ten men during the greater part of the half they ran through three goals while the best Weiler's could do was to add one tally in a final rally.

Spiers, the Garrison centre-half, was ordered off the field by Referee Locke shortly after the second half started. His case will come before the district governing board of the B. C. F. A., as all players ordered off the field are brought up on the carpet.

Three Goals for Coulter.

Coulter, the Garrison's centre forward, scored three of his team's goals, while Ward added the fourth. Harper scored twice for the champions and Hay once.

In a ding-dong battle at the Royal Athletic Park Fitz's held the Hudson's Bay to a draw. The Bays tried doggedly to run through to victory but an injury to Weeks, one of their backs, in the second half, reduced the strength of the team. There was a lot of fast work by the forwards and the backs were kept on the jump at all times in order to break up the rushes. The goalies turned aside a number of hard shots but at other times they were saved any great trouble through the erratic shooting of the advancing forwards.

The teams were as follows:

Hudson's Bays: Shrimpton; Smith and Weeks; Woodley, Allan and Waude; Alcock, Stewart, Turner, Sewell and Richardson.

Fitz's—Jasner; Grimes and Grimes; Robbins, Sharlock and Lynn; Sharcott, Robinson, Erskine, Bowden and Pocock.

Weiler's—Baker; Copes and Peden; Hilton, Hall and Hall; Harper, Stewart, Hay, Fletcher and Livingstone.

Garrison — Waggett; Armstrong and Moore; Mitchell, Spiers and Davies; Cummings, Biss, Coulter, Ward and Husselton.

FREDERICKSON HERE TO BEGIN TRAINING

Frank Frederickson, the first of the Eastern players who will perform in Victoria this Winter, arrived in town this morning. He said he was feeling in great shape and he certainly looked it. "Freddie" expects to have a bumper season and will don his skates to-night for his first limbering up exercise.

Freddie thinks the six-man style will help his game considerably and will make the Victoria team the big noise in the Coast League.

RE-BOOKING SEATS FOR SEASON'S GAME

Manager Patrick, of the Victoria Hockey Club, announced today that all last year's season ticket-holders may re-booked for the coming season. The seating plan of the Arena will be reserved up till November 8 for the fans who last year held seats throughout the season. These fans will have a chance to pick their seats again. After November 8 the seating plan will be thrown open to the public. The Arena office is at 707 Fort Street.

ST. LOUIS PLAYERS GIVEN LUMP BONUS

Owners of Browns Proud of Showing of Team; Award Members $25,000

St. Louis, Nov. 2.—A lump bonus of $20,000 was distributed to the members of the St. Louis Browns shortly before the end of the season by Phillip De Catsby Ball, president of the club, as a reward for the team's best performance in twenty years, it was learned last night. It was said that the money was divided among the players on each player's performance during the 1922 season. The stars, including George Sisler, first baseman; Urban Shocker, pitcher, and others, were said to have received $1,000, while some of the recruits were given $200.

President Ball is understood to have given his players a bonus of $5,000 during the middle of the season when they forged into the American league lead, making a total of $25,000 presented in bonuses by the proud owners.

HIGH RUN IN BILLIARDS.

Toledo, Ohio, Nov. 2.—A season's high record run of eleven was established here last night in the national three-cushion billiard league by Hugh Heal, Toledo, in a match in which he defeated Robert Cannefax, of New York, by a score of 50 to 44 in 73 innings. Cannefax had a run of five.

Jack Britton Game But Badly Beaten

Mickey Walker, Twenty-One Year Old Fighter, Wins Welterweight Crown From Oldest Champion In Ring; Britton, Nearly Forty Years of Age, Showed Phenomenal Stamina and Courage Under Terrific Punishment

New York, Nov. 2.—Age and its wisdom fell before youth and its crushing determination when Jack Britton, nearing the forty-year mark, and the oldest living man to hold a world's boxing championship title, surrendered to Mickey Walker, of Elizabeth, N.J., after fifteen rounds of gruelling boxing in Madison Square Garden last night.

After twenty years in the ring, Britton, the sage and crafty master of defence, twice the holder of the crown that toppled last night, was a poor match for the aggressive Jersey man, who displayed more than ordinary knowledge of the science of fisticuffs. Walker won all the way.

Throughout the latter half of the battle Britton was on the verge of a knockout. It was not his iron sides and steel jaw that averted that fate, but his stock of gray matter which, no matter how hard the punishment, was able to function.

At one time Britton's eyes were glassy, but by a strategic retreat he managed to hold off his man until his brain cleared.

Bets Declared Off.

There was something odd about the fight that was not satisfactorily explained to the crowd that filled the historic arena. When the contestants entered the ring it was announced on behalf of the New York boxing commission and Promoter Tex Rickard that "all bets were off." Wednesday afternoon wagers were laid at six to five on Britton, but when the preliminaries began last night the long end had been transferred to Walker. He was made favorite by 8 to 5.

Despite this unusual incident the crowd seemed to believe in the contest. They howled as they watched the 21-year-old fighter pummell Britton; they held their breath when they saw the coronet slipping off the aging head of the weakening champion, and they applauded as each of the closing rounds of the bout ended with Briton, though reeling, still on the safe side of a knockout. As the last round began there were shouts of hopes that Britton could survive.

Walker Lacked K. O. Punch.

They were unnecessary, for Walker, weakened from his efforts and shorn of some power by Britton's earlier blows, was without the sleep producing punch. Britton knew he was whipped and, without awaiting the decision, he congratulated Walker, adding "I wish you luck, boy." Walker replied that the champion was the gamest man he has tackled.

Britton went to his knees nearly a half dozen times, first in the second round. After a demoralizing third, he appeared stronger in the fourth and fifth and then grew appreciably weaker. He made desperate efforts for a knockout in the ninth, again when most helpless in the tenth, and in the eleventh made a flash that startled the ringside. But after the spurt he had nothing left but his gameness and he showed quantities of this until the end.

In the semi-final Sailor Friedman, of Chicago, knocked out Eddie Fitzsimmons, of Yonkers, in the sixth round of what was to have been a 12-round bout. The winner's weight was 146, eight pounds more than his opponent.

Jimmy Goodrich, of Buffalo, was given the decision over Red Cap Wilson, of Yonkers, in a six-round preliminary. Billy Mascott, of California, and Johnny Ganon, of Brooklyn, fought a four-round draw.

Britton's Rushes Stopped

Round 1—Britton tore in and landed a left to the body following with a light fusilade from both hands. Walker backed to the ropes where he staggered the champion with a right to the chin. Britton recovered, but Walker held him near the ropes hammering furiously with both hands and then driving the champion to the centre of the ring, where he continued to hammer. Coming from a clinch, Britton caught his opponent along the ropes and landed both hands to the jaw, it was a fierce session.

Round 2—Britton began the second round carefully, planting his left into the challenger's stomach and cleverly getting away, making Walker miss. Britton tripped near Walker's corner and fell to both knees, but was up in a flash. Walker caught the champion with a right to the head and, as Britton wobbled, Walker followed with his left, but the champion steadied and they were clinched at the bell.

Walker Blocks Well

Round 3—They began the third round cautiously and mixed at close quarters. Walker took the lead, hooking his long left arm in front of him, and the champion retreated. Walker, using his left, pushed Britton to the ropes, and the champion again clinched. Walker blocked most of Britton's blows and, in addition, the champion lacked power.

Round 4—They began with long distance sparring, but soon Walker planted his left in Britton's stomach and the champion's return was short. Britton staggered Walker with rights to the head and evaded the returns. Britton caught Walker in a neutral corner and pumped to body and head, continuing after the bell rang until stopped by the referee.

Britton Recovers

Round 5—Britton appeared stronger and more sure of himself and took the lead more. He again caught Walker in a corner and landed short upper-cuts and an overhead right and knocked Walker to the ropes. Walker missed several swings.

Round 6—Britton blocked Walker's onslaught and then began sharp shooting left hooks and right slams. Walker returned hard lefts to the stomach, a short hook to the jaw and a right kidney punch. He rocked the champion with a left to the jaw. The champion reeled about and fell into a clinch. They were exchanging at the bell.

Britton's Knees Sag

Round 7—Walker shot a left to the jaw and Britton clinched. Walker continually landed his left to the jaw and Britton tried only to block. The champion appeared weaker and the challenger gave him no rest, again causing Britton's knees to sag with a left to the jaw. Britton occasionally landed a blow, but Walker continued hammering away.

Round 8—Walker hooked his left to the jaw and Britton retreated. Walker sent his left twice to the stomach then twice to the jaw, and Britton continued to back up. Britton took more lefts to the jaw before swinging out his own in return. He made Walker dance with a left to the jaw, but the challenger replied with a two-handed assault which the champion could not meet.

Champion Desperate

Round 9—Jack rocked Mickey with a right to the head, then took a volley of body blows. Walker continued turning the champion's head with his left and began hooking his right more frequently. In desperation the champion began sending short right upper cuts, but they lacked steam. The champion resumed his retreat and then began to hold, the challenger sending crushing blows to the kidneys.

Round 10—Walker began hooking both hands to the head and then to lay back for powerful left swings to the stomach. The champion took a left to the jaw and a series in the body without return. With a series of body blows Walker pushed Britton to the ropes near the champion's corner, where he pummelled away until Britton fell to his knees. He was calmly listening to the count when the gong rang at the count of six.

Britton Comes Back

Round 11—Walker launched into the attack only to find that Britton was coming back with more vigor than he had shown at any time. Britton returned blow for blow and forced Walker across the ring, lambasting the challenger against the ropes. Britton began to burn out and bowed with folded arms before a new assault, but Walker, too, was tiring from the pace and he did not press the champion.

Round 12.—Both men fought in a tired but dogged fashion. Walker took the lead and rocked Britton with a right crack to the jaw. The champion began to absorb punishment without much resistance and as Walker landed a series of body blows Britton went to his knees and knelt on the floor until nine was counted. The champion was extremely groggy and only able to hold up his feeble arms. Walker rained both hands to the head, stomach and to the kidneys as the champion leaned over, faltering in his steps, but Walker lacked the finishing blows.

Walker Was Tired

Round 13—Walker hammered at Britton's chest and stomach, frequently shooting his left to the jaw. Walker seemed tired and the champion laid his weight on his opponent's shoulders. Walker stepped away and planted his left to the chin and right to body, but still the groggy champion kept standing on his wobbly feet. As the round ended Britton caught Walker with a one-two to the jaw and the crowd applauded.

Round 14—Walker caught Britton with a left to the jaw and sent his right to the back of the neck and then hooked several lefts to the jaw. Britton tried to clinch continually, and reeled and waved as he backed around the ring. Britton sent both hands to the jaw and Walker replied with both arms full of blows. The reeling champion backed around the ring, lurching awkwardly.

Saved a Knockout

Round 15—Walker played for the body and then shot wild upper-cuts to the jaw. He forced Britton to retreat around the ring, but Jack blocked with some effect. Walker staggered Britton with a right behind the ear and a left to the body, but the challenger was becoming wild and was too tired to follow his advantages. Britton clinched and backed as though to stave off a knockout. He calmly shook hands with the challenger when the bell sounded.

AMATEUR HOCKEY BODY TO CONVENE

Players and Officials to Discuss Season's Prospects at Meeting To-night

Amateur hockey fans will learn to-night just what is in store for them during the coming Winter. The situation is cloudy at present, but some definite plan may be decided upon at this evening's meeting of the Victoria Amateur Ice Hockey Association which is to be held at the Y.M.C.A. at eight o'clock.

All players, as well as officials of the league, are invited to attend the gathering so that some idea may be gathered as to the number of amateurs available for senior company this season.

Several schemes will be submitted for the consideration of the association. There are rumors of all kinds going the rounds.

Officers for the ensuing year will be elected.

LADIES PLAY FOR GOLF TITLE TO-DAY

Mrs. Paterson and Miss Kinlock in Finals for City Golf Championship

Mrs. Paterson, president of the ladies' section of the Victoria Golf Club, and Miss Kinlock, of the Uplands club, are playing off in the finals for the city championship at Colwood this afternoon. Mrs. Paterson scored a three and two victory over Mrs. Fairbairn in the semi-finals yesterday, while Miss Kinlock sprung a big surprise by defeating Mrs. Parry by five and three.

Mrs. Paterson has a strong following who believe she will win in the finals to-day, but Miss Kinlock's showing in the tournament has marked her as no mean opponent and the match should be close.

Other results yesterday were as follows:

First Flight — Mrs. Sanders beat Miss Pitts five and four, and Mrs. Boyd beat Miss Irving five and four.

Second Flight—Mrs. Richards beat Mrs. Gillespie one up at the nineteenth hole.

WITH THE BOWLERS

Last night the Arcades met defeat at the hands of the Elks' No. 1 team, by 154 pins. The scoring for the game was as follows:

Elks' No. 1 Team.

	1st	2nd	3rd	Tl.
McRoberts	166	151	159	476
Kennedy	187	164	111	462
Fuggle	153	197	169	519
Steele	113	129	99	341
Barton	145	188	186	519
	764	829	724	2317

Arcades.

	1st	2nd	3rd	Tl.
Falke	147	153	160	460
Malcolm	183	127	150	460
D'Arcy	114	158	145	417
Harness	134	136	123	393
Willie	194	104	135	433
	772	678	713	2163

Fuggle made high score for the Elks, with 197 pins, which was also high for both teams. Barton and he, both of the Elks, tied for high average, with 519 total pins. These were the only two bowlers who really showed up to form. Willie rolled high score for the Arcades, but failed to keep up his pace.

These elimination tournament games are bringing forth some surprises; the old-timers not seeming to be able to locate the head pin properly, and also throwing some erratic games. A month or so will bring them up to form and then there will be some real scores made and the averages will look a lot better.

To-night the fans will have their curiosity settled when the two dark horses of the league will meet, the Odd Fellows' and Stocker's teams both being composed of new blood in the league.

"BIG FOUR" CHAMPIONS.

Ottawa, Nov. 2.—Superior weight and generalship won the senior rugby championship of the City of Ottawa for the "Big Four" team yesterday afternoon. They defeated St. Brigid's, of the O. R. F. U., by the score of 20 to 6, in sixty minutes of splendid football.

The Finest Stock of Skates and Boots in the City

Choose your Skates and Boots at this Store and enjoy the satisfaction of selecting from a big complete stock of sizes and styles.

SKATES

Ladies' Glacier Skates ..$3.75
Ladies' Automobile Skates $4.00
Star Tube Skates $5.00
Men's Automobile Tube Skates $5.50
Star Regis Skates $3.00
Star Demon Skates $1.80

BOOTS

Ladies' Boots from $5.75
Men's Boots from $6.00
Boys' Boots from $5.00
Girls' Boots from $4.00

SKATES SHARPENED with special oilstone finish.....25¢

PEDEN BROS.

BICYCLES, SPORTING GOODS, TOYS

719 Yates Street — Phone 817

CANADIAN GRAPPLER BEATEN BY STECHER

Charley Cutler Loses in New York Ring; Zbyszko Wins Another Bout

New York, Nov. 2.—Joe Stecher, of Nebraska, former world's heavyweight wrestling champion, last night defeated Charley Cutler, of Montreal, former American title holder, by obtaining two straight falls. Stecher obtained the first fall with a three-quarter Nelson and body scissors after 57 minutes and 30 seconds. The second came after 13 minutes. Stecher downed his opponent with an arm lock and body scissor.

Nat Pendleton, former Olympic heavyweight champion, received the decision over Yussuf, Bulgaria, on a foul after an hour and 15 minutes. Neither obtained a fall.

In a second preliminary Ed Fields captured the world's middleweight title by downing Peter Jarvis, the defending titleholder, with a rolling fall in 10 minutes.

Biscuits Awarded Match.

Boston, Nov. 2.—Stanislaus Zbysko, New York heavyweight wrestler, was last night awarded the decision over Cliff Binckley, former Ohio University football star, when the referee stopped the bout after Binckley had been thrown on his head and seemed unable to continue.

Binckley won the first fall in 26 minutes and Zbyszko won the second in 11 minutes. The referee stopped the bout after 4 minutes of wrestling for the third fall.

HAMILTON DOES NOT FAVOR PRO SOCCER

Hamilton, Ont., Nov. 2.—The efforts being made by Toronto Lancashires to organize a professional soccer league will not get much support from Hamilton, according to opinion expressed by prominent local officials.

The class of soccer, it is argued, has not reached a standard that would be expected of professionals.

FURIOUS RIDING IS CAUSE OF ACCIDENTS

Belgian Bike Rider Fractures Skull in Six-day Grind at Chicago

Chicago, Nov. 2.—Alfredo Speissens, the Belgian six-day bicycle race star, was taken to a hospital early to-day suffering from a possible skull fracture received when he went down in one of four spills which marked the furious riding caused by Willie Coburn, of St. Louis, and Dave Lands, of New York, trying to regain a lost lap and again breast the leaders in the six-day race here.

Speissens was unconscious 30 minutes then seemed to be able to continue, but fainted again. Ten bicycles were smashed in the falls.

Coburn and Lands, with five other teams, were a lap behind with four pairs a little behind them and the Oliver-Patti duo still a lap further back.

EDMONTON RUGBY TEAM ON WAY TO VANCOUVER

Edmonton, Nov. 2.—The Edmonton Welsh rugby team last night for Vancouver, where they play a two-game series. On Saturday they meet a Vancouver city team, and on Monday the University of B. C. The Welsh are champions of the Alberta-British Columbia Rugby Union.

TORONTO RINK OPENS

Toronto, Nov. 2.—Artificial ice rinks of this city threw open their doors to-day and many holiday-markers participated in the Winter pastime. The early opening of the rinks afords an opportunity for local hockey players to get on the ice many weeks before their rivals.

BLACKHEATH BEATEN.

Paris, Nov. 2.—(Canadian Pacific Cable) — The rugby football game played here yesterday between the Racing Club de France and Blackheath, resulted in a sweeping victory for the French club, 19 to 0.

TO DRAFT SCHEDULES IN S.S. BASKETBALL

Meeting Will Decide on Dates For Opening of Various Leagues

All entries for the Sunday School basketball league will have to be in to-night at the meeting to be held at the Y. M. C. A. at 7.30 o'clock. All Sunday Schools which contemplate entering a team in any of the leagues are asked to have two delegates attend the meeting to-night.

The six leagues are as follows: Senior "A" men, Senior "B" men, intermediate "A" boys, Intermediate "B" boys, Senior Girls and Junior Girls.

Entries for the "Tuxis" and "Trail Rangers" will not close to-night as these two leagues will not start for at least two weeks yet.

All delegates are asked to be on hand to-night, as the league schedule will be drafted.

All entry fees must be in at to-night's meeting.

NO HUNTING

Around this winter for something dry to burn if you get in your fuel now.

Mill Wood.. $4.50 a Cord in City

MOORE-WHITTINGTON LUMBER CO., LTD.

Phone 298

ESTABLISHED 1885

400 Pairs Ladies' Brown Brogues

$8.00 Values $8.00

for $5.00 While They Last

Maynard's Shoe Store 649 Yates Street Phone 1232

WHERE MOST PEOPLE TRADE

Splendid Boy's Bicycle An Ideal Christmas Gift

Look—Special Prices on New Bicycles $50.00

Made by the C.C.M. Co., in Canada
Finest Material

COME AND LOOK AT THEM
THE SCOUT MODEL

PLIMLEY & RITCHIE, Ltd.
1112 Broad Street Phone 1702
We Sell Good Bicycles.

Open Till 7

Nonsuch Service

Ford Used Cars

We have a particularly good assortment of Used Cars on hand at the present time, at prices ranging from
$225.00 to $525.00

Your inspection cordially invited. Our easy monthly payment plan places a car within the reach of everyone.

National Motor Company, Limited.
Authorized Ford Sales and Service
931 Yates Street Phone 4900

Pacific Transfer Co.

Heavy Teaming of Every Description a Specialty

Phones 248, 249

Baggage Checked and Stored
Express—Furniture Removed

Our Motto: Prompt and civil service. Complaints will be dealt with without delay.
937 Cormorant Street, Victoria.
Motor Trucks—Deliveries.

WOOD

Jordan River Fir
Large Double Load, $4.00
Kiln Dried Kindling, $5.50

Lemon Gonnason Co.
Phone 77. 2324 Government St.

Canadian Puget Sound Lumber and Timber Co., Ltd.

Common Fir Dimension, Dressed Two Sides.
Boards and Shiplap, Dressed Two Sides.
Clear Fir Flooring, Ceiling, Siding, Partition, Finish, Mouldings, Etc.
SEE OUR SPECIALS
Very Low Prices on Short Length Material.
Highest Grades—Perfect Manufacture—Prompt Deliveries.

Fort and Discovery St.
Phone 7060.

Try Our Fresh Milk and Cream

direct from the Farmer to the Consumer; delivered to any part of the City.

VANCOUVER ISLAND MILK PRODUCERS' ASSOCIATION
Phone 663
930 North Park Street

Patriotism Started Them

It is really a pleasure to read the letters we get from women who use Pacific Milk, most of them generous in their praise. We have received many very valuable suggestions. In our files there must be several hundreds of letters from ladies who state they first chose Pacific Milk because it is a British Columbia product and that they have been really surprised to learn they like it better than any other milk sold here. Perhaps it is well to mention here again that Pacific Milk is the only Milk that is British Columbia packed and it is 48 per cent. cream.

Pacific Milk Co.
Limited
128 Drake Street, VANCOUVER, B. C.
Factories at
Ladner and Abbotsford, B. C.

BICYCLE SALE

Bicycles at ..... $ 7.50
Bicycles at 9.75
Bicycles at 14.75
Bicycles at 19.75
Bicycles at .....
658 Johnson St. Phone 733
4 Doors Below Government St.

VICTORY CYCLE WORKS
JACOB AARONSON

WOOD

Puget Sound Fir Millwood and Kiln Dried Kindling. BEST PRICES

Bark, Blocks, Cordwood, 4-Foot Slabs.

W. L. MORGAN
(Largest Dealer in Victoria)
PHONE 766

OUCH! BACKACHE! RUB LUMBAGO OR STIFFNESS AWAY

St. Jacob's Oil stops any pain, so when your back is sore and lame, or lumbago, sciatica or rheumatism has you stiffened up, don't suffer! Get a small trial bottle of old, honest St. Jacobs Oil at any drug store, pour a little in your hand, and rub it right on your aching back; and by the time you count fifty the soreness and lameness is gone.

Don't stay crippled! This soothing, penetrating oil needs to be used only once. It takes the pain right out and ends the misery. It is magical, yet absolutely harmless, and doesn't burn the skin.

Nothing else stops lumbago, sciatica, backache or rheumatism so promptly. It never disappoints! (Advt.)

NEWS IN BRIEF

The bank clearings for the week ending to-day were $2,037,326 as compared with $2,014,583 in the corresponding week of 1921.

A short list of Chamber applications was heard before Mr. Justice Morrison in the Supreme Court to-day.

John Breen, pleading guilty to a charge of being drunk in public, was fined $50 in the police court to-day, with the option of thirty days in jail.

The usual baby clinic will be held at the Saanich Health Centre on Friday afternoon at three o'clock. Transportation has been arranged for, the jitney leaving Cochrane's Drug Store at 2.15. Mothers will be taken to the meeting.

Several gates without owners are now lying in the city police station. Other owners are still short of gates. This situation drew a constant stream of inquiries to the local police headquarters to-day, as an aftermath of the Hallowe'en raids of Tuesday night.

The appeal of Rex vs. Jack Kershaw, set for hearing in the County Court to-day before His Honor Judge Lampman, was postponed until November by the consent of both parties. R. C. Lowe and W. D. Carter, K. C., will appear for the Crown, and Ernest Miller for the defendant-respondent. The appeal is one by the Crown from a police court acquittal of the respondent on a charge of selling liquor.

Monthly Meeting.—At the monthly meeting of the Camosun Chapter, I. O. D. E., yesterday afternoon a standing vote of sympathy was passed to Miss Agnew in her recent bereavement. Mrs. Miles and Mrs. Hopkins will have charge of the tea arrangements for the Municipal Chapter's bridge tea at the home of Miss Kathleen Hall on Wednesday next. It was decided to present the picture of Jack Cornwell, V. C., to the Victoria High School on Armistice Day.

The poppy manager of the Great War Veterans' Association states that he is having his hands full filling the numerous orders for poppies coming in. So far almost 1,000 pippies have been delivered to various schools and business establishments in the city. A large order was received this when the firm learned that all the morning. This bargain was closed poppies handled by this association were made by disabled veterans. All the poppies made made by the disabled veterans in British Columbia have been bought by this association, he states.

For Winter Visitors, the Tourist Trade Group of the Chamber of Commerce has been working for some time on a scheme to furnish "Visitors' Nights" in the big new auditorium which the Chamber will have in the Arcade Building when work is completed. Programmes of various sorts will be given, and the various ex-service and other organizations will be asked to take over one of these nights for the entertainment of prairie and other visitors. A meeting will be held on Monday, November 13, at which all local clubs will be invited to send delegates to discuss the scheme.

Under Commander Cummings, the Salvation Army band and members of the local units staged a most successful concert at the Wilkinson Road Mental Hospital last night. Over 100 patients were present, and expressed every appreciation of the entertainment presented. Light refreshments and fruit supplied by the visitors were served. On behalf of the patients Mr. Granby Farrant expressed his thanks for the kindness o fthe Salvation Army, and welcomed the return of Commander Cummings, who is a well known friend of that institution. Sisters Buckingham, Shingles, Miss Barr and Bandsmen Slade, Holgate, Bent and Townsend contributed vocal and instrumental numbers.

A special fund started by the Ladies' Auxiliary of the Royal Society of St. George was augmented by over $53 as the result of a most successful sale of work and social held yesterday afternoon at the home of Mrs. Loach, 1139 Hilda Street. Home cooking, in charge of Mrs. Grist, Mrs. Thompsett and Mrs. Thornboro, was much in demand; candies were rapidly sold by Miss Thornber, and afternoon tea was highly popular, those in charge being Mrs. Mardell, Mrs. Northam and Mrs. Ashton. Mrs. Williamson had charge of a table of aprons. In the afternoon Miss Clare Powell brought some of her pupils to help on the short programme; Miss Mardell gave some pianoforte pieces; Mrs. Howie sang, and a pupil of Miss Moore played. The evening proceedings included whist, musical programme and refreshments, those taking part in the programme being Mrs. de Gruchy and Miss Moore, vocal duets; Mr. J. Bryant and Mr. M. Moss, vocal solos; and Mr. Deaville, pianoforte selections. The whist prizes went to Miss Hurley and Mrs. Williamson, Mr. Hartley and Mr. Brown; the consolation prizes being awarded to Mrs. Parsons and Mr. J. Bryant. The hostess was cordially thanked.

BRONCHIAL ASTHMA

Asthma can be checked readily. The Hillside Pharmacy sells the most dependable remedy.

A Terrific Cyclone is Forecasted for Victoria and District Next Week

TIRES TIRES TIRES

—30 x 3½—

FABRIC, Non-Skid, $9.00
CORD, Non-Skid, $14.50

Canadian Tires Made by Leading Canadian Makers

THOS. PLIMLEY, LTD.
Broughton Street Phone 697 Victoria, B. C.
Phone 2013—Oak Bay Branch

Are they Stevenson's?

Where discriminating folks foregather and the subject of Chocolates is being discussed—there you'll find that "Hoe-Maid" is invariably the preferred variety.

725 Yates
1119 Douglas
902 Govt
3 STORES

Lemon Soap For the Complexion

We can offer you a wide choice of the finest quality Lemon Soaps at most reasonable prices. Among others:
Vinolia Lemon Soap, 2 for 25¢
Gibbs' "Noomies,".. 2 for 35¢
"Sno" Savonerie (Paris), 3 for ..... 75¢

Cyrus H. Bowes
DEPENDABLE DRUGGIST
New Store 650 Yates Street. Phone 1725

Mitchell & Duncan, Ltd.

Extend Opportunity at Greatly Reduced Prices

Owing to unforeseen circumstances having arisen, we are unable to occupy our new premises at the corner of Government and View Streets on the date we expected to. Our removal sale will therefore continue for a few more days at our present address.

1/3 OFF ALL STOCK
Until We Move

Mitchell & Duncan, Limited
JEWELERS, WATCHMAKERS, ETC.
Central Building. Phone 675 View and Broad Streets
C. P. R. and B. C. Electric Watch Inspectors

AMUSEMENT CENTRE

The City Council has accepted the invitation to attend a luncheon at Spencer's at 12.15 o'clock to-morrow with the Chamber of Commerce and Publicity Bureau to discuss the Amusement Centre scheme and proposal to submit the scheme to the ratepayers by way of a plebiscite.

HEARD WIRELESS CONCERT.

Under Superintendent E. J. Haughton, the local branch of the professional institute of the Civil Service of Canada was entertained at a special radio-concert transmitted by "CFCB," the broadcasting station of the Vancouver Daily Province, on Tuesday. The concert was received over a set connected up at the Government Wireless Workshop, Esquimalt, where the programme from the air was received with great clarity and perfection of tone. The same concert was heard by Alfred A. Higdon, of Farmersville, California, it is learned. The demonstration was by way of a special display in honor of the local branch of the society at the request of Superintendent E. J. Haughton, head of the Federal Government Radio Telegraphs here.

GOODWOOD

IS OUR COWICHAN LAKE KINDLING BLOCKS AND MILLWOOD ORDER SOME TO-DAY

PHONE 5000

OUR WOOD IS THE BEST IN TOWN DELIVERY TO-DAY IS OUR WAY

CAMERON'S

ESLING OUT AFTER COAST RANGE STEEL AS WELL AS P.G.E.

"Dashed Thing" Puzzled Premier, He Says, So New Minister Got It

Rossland Member Also Concerned About Mrs. Smith's "Return"

W. K. Esling, known as the P. G. E. expert of the Conservative opposition, got into action in the Legislature at the opening of its session last night.

He charged that the affairs of the Northern Construction Co., which built much of the P. G. E., would not stand investigation, and that large sums of money had been paid the company which might have been saved to the people.

Mr. Esling declared that the chief engineer had been over-solicitous of the welfare of the contractors and that the Northern Construction Co. had looted the treasury of the Province of hundreds of thousands of dollars.

The member referred to a former remark of the Premier's that the latter did not know what to do with the "dashed thing," the P. G. E.

"Apparently he has found out," laughed Mr. Esling. "He turned it over to the Minister of Education."

He then said the Premier had remarked that if the construction of the P. G. E. Railway under the present Government could be shown to have been uneconomical, he would resign.

"The people thought the Premier meant he would resign as Premier," declared Mr. Esling, "but apparently he meant only to resign as Minister of Railways."

Some differences of opinion arose between the speaker and Government members, but the Rossland member refused to budge from his position that the P. G. E. under the Oliver Government had cost the country an excessive amount of money.

He turned his attention to Mrs. Mary Ellen Smith, and expressed wonder that she had left the cabinet and then supported the Government all over the country.

"Why did she return?" queried Mr. Esling.

"What else could I do?" interjected the lady member.

"Well, I suppose the honorable member could not be blamed for returning, if there were enough oats in the manger," was the response.

Mr. Esling declared himself as opposed to the abandonment of the P. G. E., and said that if some of the millions spent on such propositions as the Southern Okanagan irrigation scheme had been put into the P. G. E. and the colonization of the contiguous country, the entire Province would have been much better off. He claimed there was no need to apologize for the district through which the Government line ran.

The Rossland member referred to the affairs of the Coast Range Steel, Limited, and said he inferred from the Premier's announcement of sympathy with the undertaking that it was all over with the project. However, the Government had obligingly paid the cost, $10,000, of the inspection of the iron ore resources of the country and the projected company was saved that amount, although it was capitalized at $15,000,000. The registration costs had only been $50, he added, although the legal fees amounted to over $3,000.

LIBERALS TO CONDUCT AGGRESSIVE MEETING

The executive of the Victoria Liberal Association decided last evening to undertake the conduct of an aggressive campaign of organization. Standing committees for the year were then struck. The intention is to hold a dance and social gathering at some large hall at a later date.

FOUND WELL AND WORKING.

Working peacefully at a new occupation Edward Grekton, sought by his friends for three days, was found by Provincial Constable Philip in the employ of the Sidney Hotel at 2 p. m. yesterday. The man, a shell shocked veteran, disappeared from his home at Sooke on Monday, and was sought in the bush for two days by the Provincial Police. He was in excellent health but could give no clear explanation of what had taken place in the intervening period.

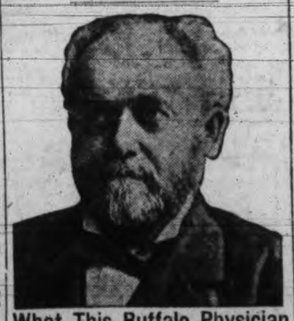

What This Buffalo Physician Has Done For Humanity

The picture which appears here of Dr. Pierce of Buffalo, N. Y., was taken in 1910. As a young man Dr. Pierce practised medicine in Pennsylvania and was known far and wide for his great success in alleviating disease. He early moved to Buffalo and put up in ready-to-use form, his Golden Medical Discovery, the well-known tonic for the blood. This strength-builder is made from a formula which Dr. Pierce found most effective in diseases of the blood. It contains no alcohol and is an extract of native roots with the ingredients plainly stated on the wrapper. Good red blood, vim, vigor and vitality are sure to follow if you take this Alternative Extract. Dr. Pierce's Golden Medical Discovery clears away pimples and annoying eruptions and tends to keep the complexion fresh and clear. This Discovery corrects the disordered conditions in a sick stomach, aids digestion, acts as a tonic and purifies the blood. All druggists, Liquid or tablets.

Send 10 cents to Dr. Pierce's Branch Laboratory in Bridgeburg, Ont., for trial package tablets. (Advt.)

HEAD STUFFED FROM CATARRH OR A COLD

Says Cream Applied in Nostrils Opens Air Passages Right Up.

Instant relief—no waiting. Your clogged nostrils open right up; the air passages of your head clear and you can breathe freely. No more hawking, snuffing, blowing, headache, dryness. No struggling for breath at night; your cold or catarrh disappears.

Get a small bottle of Ely's Cream Balm from your druggist now. Apply a little of this fragrant, antiseptic, healing cream in your nostrils. It penetrates through every air passage of the head, soothes the inflamed or swollen mucous membrane and relief comes instantly.

It's just fine. Don't stay stuffed up with a cold or nasty catarrh. Advt.

SPECIAL MUSIC IN "AWAY DOWN EAST"

Varied and impressive is the musical programme as arranged in the special original score played by the Capitol orchestra to accompany "Away Down East." Many of the old-time favorite melodies such as "Jingle Bells," "Good-Night, Ladies" and "The Old Grey Mare," are introduced with pleasing effect.

There are also dainty love songs and charming pastoral melodies. The great storm and ice river scenes are accompanied by heavy dramatic tension, and Wagner's "Flying Dutchman" overture is also played during the thrilling river scenes. Quaintly humorous are the farmyard scenes with their accompaniments of farmyard animal and animal effects such as rooster calls, cackling geese and the never-failing cow bell effect. Just how important is music to a picture is exemplified in the scoring and rendering of the programme by the Capitol orchestra this week. Just imagine the task involved in arranging suitable music for a picture that takes two hours and twenty minutes to screen, with several thousands of scenes lasting anywhere from one minute to forty and nearly every scene demanding different treatment.

CHAPTER IS ACTIVE.

The Margaret Rocke Robertson Chapter, I. O. D. E., at its meeting last night completed plans for a big fancy dress dance to be held at the Alexandra ballroom early in December, to raise much-needed funds for the Chapter's work. The members will also co-operate with the Margaret Jenkins Parent-Teachers' Association in a sale of work on November 15 and a card party at the home of Mrs. Chas. Gardiner, Fairfield Road, on November 13, in aid of the James Bay troop of Boy Scouts. There was a good attendance at the meeting, Mrs. Gordon Smith, the regent, presiding. The usual monetary donations were voted to secondary education and kindred efforts.

The Tuberculous Veterans' Association are in need of a small typewriter. The secretary has found the correspondence beyond the pen, and funds are too low to permit a purchase. All particulars by telephoning 2338Y.

"His Master's Voice"

Records for November

Hear Them at This Store To-day

All 85c Records Now 75c

18928—After a While—Fox Trot
All Star Trio and Their Orchestra
I'm Happy—Fox Trot
All Star Trio and Their Orchestra
18940—Three o'Clock in the Morning—Waltz
Paul Whiteman and His Orchestra
Oriental Fox Trot Paul Whiteman and His Orchestra
18945—When the Leaves Come Tumbling Down—Fox Trot
Clyde Doerr and His Orchestra
Zenda—Fox Trot Zey Confrey and His Orchestra
18946—Chicago—Fox Trot Paul Whiteman and His Orchestra
Eary in the Morning Blues—Fox Trot The Virginians
18947—Suez—Fox Trot Clyde Doerr and His Orchestra
18948—Stuttering—Fox Trot The Benson Orchestra of Chicago
Those Longing For You Blues—Fox Trot
The Benson Orchestra of Chicago
18950—I Found a Four Leaf Clover—Fox Trot
Paul Whiteman and His Orchestra
Two Little Ruby Rings—Fox Trot
Paul Whiteman and His Orchestra
18925—Life's Railway to Heaven (Gospel Song)
Charles Harrison-Clifford Cairns
The Harbor Bell (Gospel Song)
Charles Harrison-Clifford Cairns
18941—Mister Gallagher and Mister Shean—"Positively, Mr. Gallagher?" By the Originators-Ed. Gallagher-Al Shean
Mister Gallagher and Mister Shean—Absolutely Mr. Shean!" By the Originators-Ed. Gallagher-Al. Shean
18943—All Over Nothing At All Aileen Stanley-Billy Murray
I'll Stand Beneath Your Window To-night and Whistle
Aileen Stanley-Billy Murray
18944—For the Sake of Auld Lang Syne Lewis James
Call Me Back, Pal o' Mine Charles Harrison

FLETCHER BROS
WESTERN CANADA'S LARGEST MUSIC HOUSE
Temporary Location: 614 View St.—Central Bldg. Phone 835

THE REMARKABLE SUCCESS OF

THE BRANSTON VIOLET RAY

has earned for it a permanent position in therapeutics as a remedial agent, winning out after all other forms of treatment have failed.

Demonstrations at Our Salesrooms

HAWKINS & HAYWARD
Electric Quality Service Stores
1607 Douglas St., Opp. City Hall Phone 643
1103 Douglas St., Near Fort Phone 2627

APPLES AND POTATOES

No. 1 King Apples, for Winter use, per box $1.80
Up-to-Date Potatoes, per 100 lbs. $1.40
Local Potatoes, per 100 lbs. $1.50
Netted Gems, per 100 lbs. $1.75

VICTORIA FEED COMPANY, LTD.
1901 Government Street. "Phone Two nine oh eight."

THE FRESHEST COFFEE IN TOWN

COFFEE JAMESON'S "THE NAME IS THE BRAND"

ROASTED IN VICTORIA AND SOLD BY ALL GROCERS

"My Heart Would Palpitate, I Had Weak Spells"

Mrs. L. Whiting, 202 King St. West, Brockville, Ont., writes:—

"I took very sick with my nerves and stomach, and seemed to be all run down. At times my heart would flutter and palpitate so and I would take such weak spells in the pit of my stomach that I sometimes thought I would never get better. I had almost given up hope when a friend advised the use of Dr. Chase's Nerve Food. I did not stop until I had taken twenty-five boxes. It has done wonders for me and I want to recommend it to everyone."

DR. CHASE'S NERVE FOOD
50 Cents a box, all dealers, or Edmanson, Bates & Co., Ltd., Toronto

Hudson's Ba

INCORPORATED A.D.

Phone 1670—Private Exchange

THE SEAL OF QUALITY

A Host of Additional Bargain

DEPARTMENT M

Misses' Fur-Trimmed Coats at the Low Price of $19.95

Smart Fall Coats made from good quality velour and blanket cloth in loose and belted styles, set-in or raglan sleeves, belle-shaped cuffs, choker collars of beaverine, trimmed with stitching, half lined; come in brown, bisque, grey and seal; sizes 16 to 40. Serviceable coats for school or business wear. Department Managers' Sale, each **$19.95**

Women's and Misses' Tailored Dresses

Made from good quality coating serge in straight-line effects, trimmed with military and novelty braid and buttons, have three-quarter sleeves, neat collars and narrow belts. More practical or serviceable dresses would be hard to procure. Suitable for street or business wear. Come in navy and black only. Sizes 16 to 40. Department Managers' Sale, each **$12.38**

A Real Leather Club Bag for $10.00

Genuine Leather Club Bags, leather lined, heavy riveted leather corners, double handle grip; 18 and 20 inch. Department Managers' Sale **$10.00**

—Lower Main Floor

"Perrin's" Fine Quality Kid Gloves

Value $2.50 for $1.95

With self colored points and two dome clasps. In shades of grey, brown, tan, beaver, navy, white, black and white and white and black. Sizes 5¾ to 7¼. Value $2.50. Department Managers' Sale, per pair **$1.95**

A Great Skirt Bargain

Sports and Tailored Skirts for $6.98

These Sports Skirts are shown in a great variety of styles and materials. Included are some very smart tailored and pleated models, in prunella, homespun and mixed tweeds, in stripes and checks, in the season's newest colorings. Waist sizes 27 to 32. Suitable for street, office and country wear. Department Managers' Sale ... **$6.98**

—Second Floor

Great Selling of Men's Suits at $19.85

It's the most wonderful Suit value of the season without a doubt. All made from excellent quality tweeds and cut in the most approved styles to suit young men and men with more conservative tastes. Wide choice of popular shades. Department Managers' Sale **$19.85**

Men's Strong Tweed Pants $3.35

Men's Strong Tweed Pants in good shades of dark and medium grey, some herringbone stripe. Full cut and in all sizes. Just 150 pairs, so be early. Department Managers' Sale, per pair **$3.35**

Men's English Golf Knickers $5.95 a Pair

An opportune time to get a pair of real English Tweed Golf Knickers at a very low price. Come in a variety of pleasing shades. Properly cut and tailored; sizes 30 to 40. Value $7.50. Department Managers' Sale, per pair **$5.95**

Sensational Values in Voile Blouses

White Voile and Muslin Blouses, Special $1.19

Made from good quality material, in tuck-in style, neatly tucked and embroidered, neat Peter Pan collars finished with lace edging, long or short sleeves; sizes 36 to 42. Department Managers' Sale,

$1.19

Voile Blouses, Special $1.69

Dainty blouses of fine white voile in a variety of pretty styles, showing Peter Pan collars or round necks, long or short sleeves; fronts trimmed with fine pin tucks or embroidery; sizes 36 to 44. Department Managers' Sale,

$1.69

Voile Blouses, Special $2.98

Blouses in plain or novelty check voile, with long roll collar, trimmed with hemstitching; others in white voile with Peter Pan collar and cuffs of check voile, finished with fine pleating, long sleeves. Come in checks of blue and white, rose and white, mauve and white, also black and white. Department Managers' Sale,

$2.98

Men's Guaranteed Rain-proof Oilskin Coats —$5.00—

24 of the Famous Fish Brand Coats in all sizes to sell at this low price. Come in black or olive khaki, snap fasteners; value $7.00. Department Managers' Sale **$5.00**

"Beacon Blanket" Bathrobes Very Special at $5.69

Bathrobes made from nice cozy beacon blankets in all-over designs and soft colorings, roll collars and long sleeves with turned-back cuffs, trimmed with two tone cord edging or satin, patch pockets and cord girdle. Colors in blue, grey, tan, rose, copen and navy, with neat designs in contrasting colors. Sizes 36 to 44. Department Managers' Sale **$5.69**

—Second Floor

DEPARTMENT SALE MANAGERS

Men's Pure Linen Handkerchiefs 3 for $1.00

Made from British Aeroplane Linen which is heavier than the ordinary handkerchief linen and much more durable. Hemstitched borders. Get your Christmas supply now at this low price. Department Managers' Sale ..... 3 for **$1.00**

—Main Floor

Sale Bargains in Art Needlework

Hudson's Bay Scotch Fingering

A four-ply wool for serviceable socks and stockings. Comes in black, grey, brown, white and brown heather. Department Managers' Sale, per lb. **$1.60**

Stamped Pillow Cases

Good quality cotton; edges stamped for buttonholing or hemstitching. Department Managers' Sale, per pair **$1.00**

Stamped Night Gowns

Made from good quality longcloth, in easy and effective designs for working. Department Managers' Sale, each **$1.00**

—Mezzanine Floor

Penman's Combinations For Men—$1.95

Fine quality cotton mixture natural shade Combinations, in a weight suitable for Winter wear. Perfect fitting garments that will give comfort and long wear; all sizes. Department Managers' Sale, per suit **$1.95**

—Main Floor

Mothers! See This Great $3.89 Special in Girls' Serge Dresses

These Dresses are made from fine quality navy serge, some of them with Peter Pan collars trimmed with neat embroidery in blue or red; others with Peter Pan collars of red or blue flannel. Long sleeves and pleated skirts. Sizes 4 to 8 years. Included, too, are smart little dresses with deep yoke with colored embroidery, for children 2 to 6 years. All these Dresses are well made and will prove ideal garments for school wear. Department Managers' Sale **$3.89**

—Second Floor

Groceries, Fruit and Provisions at Sale Prices

Hudson's Bay Co.'s The Seal of Quality Creamery Butter, per lb.	48¢
3 lbs. for	$1.42
Finest No. 1 Creamery Butter, per lb.	46¢
3 lbs. for	$1.35

SWIFT'S PREMIUM HAMS

Mild Sugar Cured Premium Hams, weighing from 10 to 12 lbs. Whole hams only. Extra special, per lb.	40¢
Pure Bulk Lard, per lb. 22¢, 3 lbs. for	63¢
Smoked Picnic Hams, per lb.	22¢
Smoked Cottage Rolls, per lb.	25¢
Sweet Pickle Picnic Hams, per lb.	21¢
Sweet Pickle Cottage Rolls, per lb.	22¢

COMBINATION SPECIAL

1 lb. Finest No. 1 Creamery Butter, 1 lb. Mild Cured Side Bacon, 1 lb. Bulk Pure Lard **$1.00**

Hudson's Bay Co.'s Special Breakfast Tea, per lb.	40¢
3 lbs. for	$1.15
Special Blend Freshly Roasted Coffee, per lb.	35¢
3 lbs. for	$1.00
Fine Quality Bulk Cocoa, per lb.	17¢
3 lbs. for	50¢
Columbia Brand Toilet Paper, special, 11 rolls for	50¢

BLACKBERRY JAM AND APPLE JELLY SPECIAL

1 2-lb. Tin Laurel Blackberry Jam, value 38c, and ½-lb. tin Laurel Apple Jelly, value 25c, for	50¢
Clark's Tomato Ketchup, 9-oz. bottle, special 2 for	35¢
Dyson's Pure Spirit Vinegar, extra special, 2 bottles for	25¢
Gosse-Millerd's Deep Sea Trout, special, 2 tins for	35¢

FRUIT AND VEGETABLES

Local Cox's Orange Pippin Apples, per box for	2.25
Choice Nonsuch Apples, per box	$2.25
Local Wealthy Apples, per box	$1.00
Cooking Apples, per box	85¢

Brussels Sprouts, Spinach, Cucumbers, Green Onions, Leeks, Red Cabbage, Beets, Carrots, Turnips, Parsnips, Mint, Parsley and Water Cress

—Lower Main Floor

300 Pairs Men's Heavy Wool Socks 3 Pairs for $1.00

Made from heavy pure wool in light shades. Just the right sock for comfort and service. Department Managers' Sale ..... 3 pairs for **$1.00**

Note These Big Values in Children's Hosiery

Children's Wool Cashmere Hose

With elastic tops, seamless feet and reinforced heels and toes. Comes in black, white or brown.

Sizes 4 and 4½, Department Manager's Sale, per pair	35¢
Sizes 5 to 6½, Department Managers' Sale, per pair	45¢
Sizes 7 to 10, Department Managers' Sale, per pair	75¢

Children's Wool Hose With Double Roll Tops

Seamless feet and spliced heels and toes. Come in lovat mixtures of green and brown, extra spliced heels and toes. Sizes 6½ to 8½. Values to $1.25. Department Managers' Sale, per pair **85c**

—Main Floor

Men's English Caps 95c

All full lined Tweed Caps in grey and fawn shades; a weight that will stand up under the Winter rains. Come in smart one-piece crown with right shaped peak; all sizes. Department Managers' Sale **95c**

—Main Floor

Pipe Specials

All shapes and styles are included in this special offering:

Pipes, value $1.25. Department Managers' Sale	$1.00
Pipes, value $1.00. Department Managers' Sale	75¢
Pipes values 60c. Department Managers' Sale	45¢
Pipes, value 50c. Department Managers' Sale	35¢
Pipes, value 35c. Department Managers' Sale	20¢
Cherrywoods, value 30c. Department Managers' Sale	20¢

—Main Floor

1000 Roly Poly Animals at Half-Price

This offering is the balance of a jobber's stock which we were able to secure at half price. Included are Elephants, Cats, Roly Poly Santa Claus, and many others. Buy now for Christmas. Department Manager's Sale **15c**

—Lower Main Floor

Four Big S

Shot Taffetas, $2.95 a Yard

Rich, Soft Three-tone Shimmering Taffeta, will make up into dainty frocks for afternoon wear. 38 inches wide; value $3.95. Department Managers' Sale, per yard **$2.95**

Satin Charmeuse, $2.95 a Yard

A very low price for this rich satin charmeuse of a superbly rich texture and bright surface. Good choice of wanted colorings of grey, myrtle, wine, mauve, plum, turquoise, reseda, lime, maize and pink; 40 inches wide. Department Managers' Sale, per yard **$2.95**

Hemmed and He At Savin

Sturdy Cotton Sheets, hemmed; size 66 by 87. Department Managers' Sale, per pair	$2.75
Round Thread Woven Hemmed Sheets, size 70 by 87. Department Managers' Sale, per pair	$3.50

Low Prices on Best Quality Flannelette Blankets

We would advise you to anticipate your requirements in Flannelette Blankets as the market trend is upwards on this merchandise. Made from thick soft lofty yarns with pink or blue border in white and grey.

Three-quarter bed size. Department Managers' Sale, per pair	$2.25
Double bed size. Department Managers' Sale, per pair	$2.95

Check Glass Toweling

1,000 Yards Checked Glass Towelling in a splendid drying quality. Department Managers' Sale, per yard **25c**

—Main Floor

Astounding Laces and I

33-Inch Lace Flouncing, 98c a Yard

Mercerized Cotton Lace Flouncing with scalloped edge, shade effects on border. Come in old rose, saxe, grey, apricot and nigg Specially adapted for sleeves or overdrapes; 33 inches wi Values to $1.50. Department Managers' Sale, per yard **98c**

Silk Net, 89c a Yard

36-Inch Silk Net in all colors including black and white. Suitable for foundation linings for dresses, also for overdrape Department Managers' Sale, per yard **89c**

42-Inch Chiffon, 49c a Yard

Imported Chiffon to be obtained in a large range of shades. Suitable for scarves, motor veils, evening scarves and trimming. 42 inches wide. Department Managers' Sale, per yard **49c**

A Big Specia Table

Slightly Imperfect in the Weav Imperceptible

25 Per Cent

200 Dozen Pure Linen Table Napkins

In five-eighths and three-quarter size, priced at, per dozen,

$2.25, $2.75, $3.75 and $4.95

y Company
1670

Connecting All Departments

THE SEAL OF QUALITY

Fibre School Cases—49c

A sturdy case for school or travelling; 14-inch size, well made; value 75c. Dept. Managers' Sale **49c**
—Lower Main Floor

s For the Second Day of Our

ANAGERS' SALE

ilk Values

Striped Habutais, $1.75 a Yard
In excellent color combination stripes for Blouses and Men's Shirts; 33 inches wide. Department Managers' Sale, per yard **$1.75**

Heavy Black Duchesse Satins, $1.98 Yard
An exceptional offering in high grade Duchesse satins from the famous Swiss looms. Woven from pure silk yarns, ensuring excellent wear. Rich lustrous finish and in the correct weight for dresses. 36 inches wide. Department Managers' Sale, per yard **$1.98**
—Main Floor

mstitched Sheets
g Prices

Irish Sheets with linen finish, hemmed; size 80 x 99. Department Managers' Sale, per pair **$4.95**

Hemstitched Sheets, extra strong weave; size 80 x 84. Department Managers' Sale, per pair **$3.95**

Two Special Offerings in Hemmed and Hemstitched Pillow Cases

Made from heavy linen finished cotton that will stand hard wear.
42-inch, hemmed Pillow Cases. Department Managers' Sale, per pair **75c**
43 and 44-Inch Hemstitched Pillow Cases. Department Managers' Sale, per pair **85c**

36-Inch Colored Indian Head Suitings—49c a Yard

A splendid cloth for women's and children's wear; absolutely fast colors. 36 inches wide; value 69c. Department Managers' Sale, per yard **49c**
—Main Floor

Reductions in
nbroideries

wiss Embroidery Edging, 7c a Yard
Strong Quality Swiss Embroidery Edging with scalloped edge, in assorted patterns. A sale offering that will mean big saving to those who buy for the future; values to 12½c. Department Managers' Sale, per yard **7c**

wiss Muslin Embroidery Flouncing, 39c a Yard
16-Inch Swiss Embroidery Flouncing in novelty designs. Suitable for infants' dresses values to 75c. Department Managers' Sale, per yard **39c**

-Inch Embroidery Flouncing, 69c a Yard
Muslin embroidery flouncing in attractive patterns; suitable for underskirts and children's dresses; 26 inches wide; values to $1.25. Department Managers' Sale, per yard..... **69c**
—Main Floor

Purchase of
Linens

ut the Imperfections Are Almost t a Saving of

30 Per Cent

Pure Linen Damask Table Cloths

In the following sizes, 43 x 43, 52 x 52, 63 x 63, 72 x 72 and 72 x 108. Priced to clear at

$1.95, $2.95, $4.50, $4.75, $4.95, $6.00, $7.50 and $8.75
—Main Floor

Buy Your Underwear at This Sale and Save

Women's Vests, Values to $1.75, Sale Price $1.29
Vests of fine Egyptian cotton in opera top style, in flesh or white; well tailored; sizes 34 to 42. Also heavy fleeced lined vests with high neck and long sleeves; size 38 only. Values to $1.75. Department Managers' Sale **$1.29**

Winter Weight Bloomers, Special $1.29
Well made garments with gusset, elastic at waist and knee. Come in shades of grey, pink, white and black; sizes 34 to 44. Department Managers' Sale..... **$1.29**

Women's Combinations, Special $3.49
Silk and cotton combinations. Winter weight, all styles; opera top, sleeveless, short, elbow or long sleeves; knee or ankle length. Full range of sizes from 34 to 44. Department Managers' Sale **$3.49**
—Second Floor

Best Quality "Ceetee" Wool Combinations special $7.49
"Ceetee" combinations of best quality wool, made with high neck and long sleeves, V neck and short sleeves, also low neck and strap shoulders, ankle length; sizes 34 to 44. Department Managers' Sale.... **$7.49**
—Second Floor

If You Need Furniture You Can't Afford to Miss These Bargains

Bedroom Suites Greatly Reduced

Italian Oak Suite
Made from solid oak, consisting of large dresser with British plate mirror, chiffrobe with two drawers and three slides, full size bed, dressing table, chair and rocker to match. Department Managers Sale **$273.50**

6-Piece Ivory Suite
Consisting of large dresser, full size bed, chiffonier, dressing table, bench and rocker to match. Department Managers' Sale **$223.50**

Genuine Black Walnut Suite
Large dresser with British plate mirror, chiffrobe, dressing table, full size bed, bench and rocker to match. This suite is made from genuine black walnut. Department Managers' Sale **$287.50**

We have a very large assortment of Bedroom Suites priced from .....**$97.00** to **$850.00**
Come in and Look Them Over

See These Specials in Dressers

Large Fumed Dresser
A Dresser with large British plate mirror, two small drawers and two large ones; value $27.95. Department Managers' Sale **$19.95**

Golden Dresser
This Dresser is finished in golden; large British plate mirror, two small drawers and two large ones with mirror, two small drawers and two large ones with wooden knobs. Value $29.75. Department Managers' Sale **$19.95**

Ivory Enamel Dresser
A hardwood Dresser with British plate mirror, two small drawers and two large ones; value $45.00. Department Managers' Sale **$36.75**

Ivory Enamel Dresser
Large hardwood dresser finished in ivory, with large British plate mirror. Department Managers' Sale **$42.50**

Genuine Mahogany Dresser
A very large Mahogany Dresser with 48-inch top, British plate mirror; solid mahogany inside and out; value $175.00. Dept. Managers' Sale. **$135.00**

Buy your Furniture now at these low prices and take advantage of our Easy Payment Plan.
—Fourth Floor

Save on Rugs and Linoleums

Note These Low Prices on Seamless and French Wilton Rugs
Size 6 x 9; values to $62.50. Department Managers' Sale **$47.50**
Size 9 x 10.6; values to $97.50. Department Managers' Sale **$73.50**
Size 9 x 12; values to $112.00. Department Managers' Sale **$89.50**

Printed Cork Linoleum, 84c Per Square Yard
Embracing a selection of patterns suitable for every room in the home; good quality hard wearing linoleum, six feet wide. Department Managers' Sale, per square yard **84c**

36-Inch Wilton Stair Carpet, $5.98 a Yard
In small neat patterns that will look well in the hall or on the stairs. A quality that will give lasting wear. 36 inches wide; value $8.50. Department Managers' Sale, per yard **$5.98**

Brussels Squares at Sale Prices
Woven body Brussels Rugs of standard quality, in patterns suitable for all requirements. No better rug for wear and service.
Size 6.9 x 9; value $23.50. Department Managers' Sale **$19.85**
Size 9 x 9; value $26.75. Department Managers' Sale **$21.50**
Size 9 x 10.6; value $32.50. Department Managers' Sale **$26.75**
Size 9 x 12; value $42.50. Department Managers' Sale **$35.00**

50 Washable Rag Rugs, 98c Each
Washable Rag Rugs, in light colorings of blue, pink and green; size 27 x 54, with fringed ends; values to $2.50. Department Managers' Sale **98c**

Two Extraordinary Specials in Women's Underskirts

Sateen Underskirts, Sale Price $1.69
Underskirts of good quality sateen with soft mercerized finish, deep accordion pleated flounce trimmed with three rows of attractive colored chintz. Another smart style has flounce trimmed with broad band of chintz and four rows of colored stitching, elastic waist band. Come in brown, tan, purple, alice, paddy,, navy and black. Department Managers' Sale..... **$1.69**

Taffetine Underskirts—Values to $2.75, Sale Price $1.89
Underskirts of splendid quality taffetine, deep pleated flounce finished with narrow frill, elastic waist band. Come in shades of green, saxe, navy and black with neat floral patterns in contrasting colors; values to $2.75. Department Managers' Sale..... **$1.89**
—Second Floor

Whitewear Bargains

Cotton Crepe Bloomers, Special 79c
Large roomy garments of soft quality cotton crepe in flesh only; elastic at waist and knee. Department Managers' Sale **79c**

Cotton Crepe and Pink Mull Nightgowns, Special $1.25
Nightgowns of good quality crepe in slipover style, with round neck and short sleeves, shirred in front with colored stitching. Comes in pink only. Pink mull nightgowns in slipover style, front trimmed with neat embroidery and French knots. Department Managers' Sale **$1.25**

Cotton Crepe Nightgowns, Special $1.49
Nightgowns of novelty crepe in sky or pink with neat butterfly or bluebird designs, round neck and kimona sleeves, neatly shirred in front. Also extra large crepe Nightgowns in pink only, trimmed with colored stitching. Department Managers' Sale **$1.49**

Cotton Crepe Nightgowns, Special $1.69
Nightgowns of splendid quality crepe in pink only, slipover style with round neck and short sleeves, front smartly embroidered in soft pastel shades. Department Managers' Sale **$1.69**
—Second Floor

DEPARTMENT MANAGERS SALE

Enticing Candy Bargains

Pascall's Palace Mixture
Regular 70c lb. Department Managers' Sale Price, per lb. ..... **50¢**

H. B. Pearled Peanuts
Regular 25c. Department Managers' Sale Price, per lb. ..... **20¢**

H. B. Humbugs
Regular 25c. Department Managers' Sale Price, per lb. ..... **20¢**

H. B. Luxura Chocolates
Regular 40c. lb. Department Managers' Sale, Price, per lb. ..... **35¢**

H. B. After Dinner Mints
Regular 40c per lb. Department Managers' Sale Price, per lb. ..... **35¢**

Special Chocolate Fudge
Regular 50c lb. Department Managers' Sale Price, per lb. ..... **30¢**
—Main Floor

Pond's Cold or Vanishing Cream
Value 50c for 32c

Castoria, value 40c, for ..... **25¢**
Fruitatives, value 50c, for ..... **37¢**
Peroxide, best quality; value 40c, for .. **27¢**
Nujol, value $1.50, for **$1.18**
Antiphlogistine, value $1.00, for ..... **83¢**
Eau de Cologne, value 45c, for..... **33¢**
Herpicide, value $1.00, for..... **78¢**
Guerlain's Face Powder, value $2.50, **$1.85**
Whalebone Hair Brushes, value $1.50, **$1.10**
Daynett Nail Brushes, value 85c, for... **65¢**
Lyman's Sugar of Milk, value 35c, for **59¢**
Canned Heat, value 15c, 3 for..... **29¢**
Powder Puffs, value 15c for ..... **9¢**
Knit Wash Cloths, value 25c, for..... **15¢**
Melba Cuticle Remover, value 35c, for **23¢**
Vano Deodorant, value 75c, for..... **57¢**
Melba Brilliantine, value 75c, for..... **53¢**
Aromatic Cascara, best grade, 2 ozs., **19¢**
English Coal Tar Soap, value 20c, 2 for **27¢**
Drugs, Main Floor

Special Bargains in Seasonable Window Draperies

36-Inch Cretonne, 25c a Yard
In a choice selection of new colorings and designs suitable for draperies, loose covers and house dresses. Department Managers' Sale, per yard **25c**

36-Inch Cream Scotch Madras, 33c a Yard
Madras hangs so nicely and gives so much service that it is the most popular of curtain fabrics. Comes in a cream shade; 36 inches wide. A wide selection of new patterns. Department Managers' Sale, per yard.. **33c**

31-Inch Casement Cloth, 39c a Yard
In mauve, rose or brown shades; 31 inches wide and of splendid wearing quality. Department Managers' Sale, per yard . **39c**

40-Inch Plain and Bordered Curtain Voiles, 37c a Yard
Highly mercerized 40-inch plain or bordered Curtain Voiles, in cream or white. Beautiful quality for dainty curtains; values to 59c. Department Managers' Sale, per yard **37c**

50-Inch Casement Cloth, 59c a Yard
A very low price for double width casement cloth of extra fine quality; in all the wanted colorings. 50 inches wide; values to 79c. Department Managers' Sale, per yard **59c**

Here Is Your Opportunity to Save Money on Odd Dinner Sets
Six Only of These Sets for Friday's Selling

1 white and gold set, 97 pieces; value $28.35. Department Managers' Sale **$23.50**

1 white and gold set, 97 pieces; value $49.25. Department Managers' Sale **$37.50**

1 pretty litho border design, 97 pieces; value $46.75. Department Managers' Sale **$35.00**

1 pink floral pattern design, 97 pieces; value $39.50. Department Managers' Sale **$32.00**

1 only beautiful basket design, 97 pieces; value $58.00. Department Managers' Sale **$49.50**

1 only bridal wreath design, 97 pieces; value $41.00. Department Managers' Sale **$35.00**

2,000 Fine China Cups and Saucers at 25c Each

2,000 plain white and white and gold line Cups and Saucers. People are constantly asking for a fine cup inexpensively priced. You will like these; light in weight and dainty in design. Department Managers' Sale, each..... **25c**
—Lower Main Floor

To-morrow We Offer Hundreds of Pieces of Silver-Plated Ware

Bought Specially for Department Managers' Sale

Real bargains and the opportune time to secure many useful gifts.

AT **79c** Bud Vases, Sugar Shakers, Bon Bons, Mustard Pots, jam Jars, Pickle Dish and Fork, etc. Department Managers' Sale ..... **79¢**

AT **$1.59** Engraved Glass Plates, Butter Dishes, Sugar Baskets, Bon Bons, Olive Dishes, Salts and Peppers, Lemon Dishes, etc. Dept. Managers' Sale....**$1.59**

AT **$2.75** Jam Dishes, Cheese Dishes, Butter Dishes, Candy Jars, Flower Baskets, Mayonnaise and Spoon, Caster Sets, etc. Dept. Managers' Sale... **$2.75**

AT **$8.95** Handsome High Footed Baskets, Cheese and Cracker Plates, Fruit Bowls, etc. Dept. Managers' Sale **$8.95**
See this Display.
—Lower Main Floor

News From the Markets

CAR SHORTAGE FELT IN SEATTLE

Hay Advances As Result of inadequate Transportation

The hay market Tuesday brought home to the consumer in a vivid manner what the abnormal car shortage means to American business in the fact that, within a radius of 150 miles of Seattle there is one of the largest hay crops on record, but that because transportation has been interrupted prices at Seattle have advanced $2 a ton.

In the rich LaConner Valley flats, Victoria and Vancouver buyers are bidding $20 for alfalfa, single compressed, f.o.b steamer. Seattle jobbers are practically out of hay and alfalfa at the warehouses advanced to $23 per ton, with double compressed alfalfa at $29 per ton. Timothy is up to $27, while mixed hay has gone to $15. The Seattle market is awaiting another upturn in price. The Victoria retail market was not changed to-day, the prices remaining as follows:

Vegetables.

New Beets, 6 lbs.	.25
New Turnips, 8 lbs.	.25
New Carrots, 8 lbs.	.25
Local Tomatoes, hothouse	.20
Garlic, lb.	.25
Parsley, bunch	.05
Lettuce, local	.05
Green Cabbage, per lb.	.03
Red Cabbage, lb.	.04
Green Onions	.05
Onions, dry, lb.	.10
Cucumbers	.10 and .20
Radishes, 3 for	.10
Green Peppers, per lb.	.15
Mint	.05
Watercress	.05
Potatoes—	
New Potatoes, 10 lbs.	.25
Ashcroft, sack	1.95
Kamloops	1.65
Local	1.65
Chilliwack	1.35
Sweet Potatoes, 4 lbs.	.25
Citron, lb.	.04
Pumpkin, lb.	.03
Hubbard Squash, lb.	.03
Celery, per stick	.10
Local Cauliflower	.15 and .20
Sweet Corn, per doz.	.35
Egg Plants, per lb.	.20

Fruits.

Strawberries, per box	.20
Cranberries	.28
Valencias, .35, .45, .50, .60, .75 and	.90
Apples, 8, 6 and 4 lbs. for	.25
Dates, per lb.	.15
Bananas, doz.	.50
Lemons (Cal.), doz.	.50
Prunes, lb., .25, 2 for .35, 3 for	.49
Turban Dates	.25
Cantaloupes	.15 and .20
Malaga Grapes	.30
Cal. Pears, doz.	.15 to .25
Australian Navel Oranges, 10c each doz.	1.10
Local Pears, lb.	.05
Apples—	
McIntosh Reds, No. 1	2.25
No. 2	1.75
Jonathan, No. 1	2.50
Spitzenburg, No. 1	2.50
Winter Banana, No. 1	2.50
Gravenstein Apples, 3 lbs.	.25

Nuts.

Almonds, per lb.	.35
Walnuts, per lb.	.35
Cal. Soft Shell Walnuts, lb.	.50
Brazils, per lb.	.25
Filberts, per lb.	.25
Roasted Peanuts, 2 lbs.	.25
Cocoanuts	.10 and .15
Chestnuts, lb.	.38

Dairy Produce and Eggs.

Butter—	
No. 1 Alb., per lb.	.48
Comox, lb.	.55
V. I. M. P. A.	.55
Choice Creamery	.50
Cowichan Creamery, per lb.	.55
Salt Spring, lb.	.55
Fraser Valley, lb.	.45
Oleomargarine, per lb.	.28
Pure Lard, per lb.	.22
Eggs—	
Local, doz.	.75
Pullets, doz.	.60
Storage	.45

Cheese.

B. C. Cream Cheese, per lb.	.45
B. C. Solids	.25
Finest Ontario, solids, lb.	.30
Finest Ontario twins, lb.	.32
Edam Dutch Cheese	.45
Gouda Cheese, lb.	.45
Gorgonzola	1.05
Imported Parmeson	1.15
English Stilton, jar	1.35
Stiltons, per lb.	.32
Imported Roquefort	1.20
Swiss Gruyere, box	.80

Fish.

Smelts, lb.	.20
Bloaters, 2 lbs.	.25
Red Spring Salmon, lb., .25; 2 for	.45
Small Red Salmon, 2 for	.25
White Spring Salmon, 2 lbs.	.25
Whole Small Red Salmon	.10
Chicken Halibut, lb.	.20
Cod Fillets, per lb.	.15
Local Halibut	.25
Cod, lb., 15c; 2 for	.25
Soles, lb.	.15
Black Cod, fresh, lb., 15c, 2 for	.25
Kippers	.15
Fresh Herring, lb.	.10
Crabs	15c, 20c to .25
Shrimps	.30
Smoked Black Cod	.25
Oysters in shell, doz.	.60
Olympia Oysters, pint	.80

Meats.

Trimmed Loins	.33
Legs	.33
Shoulder Roast	.23 to .28
Pure Pork Sausage	.30
Choice Local Lamb—	
Shoulders	.25
Loins	.42
Legs	.40 to .42
No. 1 Steer Beef, per lb.—	
Round Steak	.18
Sirloin Steak	.26
Shoulder Steak	.15
Pot Roasts	.10
Oven Roasts	.12 to .15
Rump Roasts	.20
Rib Roasts	.18
Porterhouse	.34
Prime Local Mutton—	
Legs, per lb.	.34
Shoulders, per lb.	.20
Loins, full, per lb.	.26

Flour.

Standard Grades, 49-lb. sack	3.00

Feed.

	Per ton	Per 100
Wheat, No. 1	$52.00	$2.70
Wheat, No. 2	44.00	2.30
Barley	40.00	2.10
Ground Barley	42.00	2.20
Oats	41.00	2.15
Crushed Oats	43.00	2.25
Whole Corn	42.00	2.20
Cracked Corn	44.00	2.35
Feed Corn Meal	44.00	2.35
Scratch Feed	44.00	2.30
Timothy Hay	28.00	1.50
Alfalfa Hay	28.00	1.50
Alfalfa Meal	46.00	2.40
Straw	18.00	1.00
Bran	30.00	1.60
Shorts	32.00	1.70
C. N. Meal	50.00	2.60
C. N. Cake	48.00	2.50
Poultry Mash	45.00	2.35
Oat Feed	18.00	1.00
Oil Cake	67.00	3.45
Cottonseed Meal	63.00	3.25
Ground Bone	....	4.50

% % %

VICTORIA VICTORY BOND PRICE LIST.
For Nov. 2, 1922.

Victory Loan 5½%—	Bid	Asked
Dec. 1, 1922	995.00	1005.00
Nov. 1, 1923	995.00	1005.00
Nov. 1, 1924	990.00	1000.00
Dec. 1, 1927	1005.00	1015.00
Nov. 1, 1933	1024.00	1034.00
Nov. 1, 1934	998.00	1008.00
Nov. 1, 1937	1043.50	1053.50
Nov. 1, 1932	996.00	1006.00
War Loan 5%—		
Dec. 1, 1925	978.50	988.50
Oct. 1, 1931	978.50	988.50
March 1, 1937 (payable in New York)	993.00	1003.00

TO-DAY'S EXCHANGE

(Burdick Bros. Limited.)
New York sterling, $4.47-4.
Lire, 425.
Francs, 697-4.
Marks, 1-7.

TO-DAY'S TRADING IN WINNIPEG MARKETS

Winnipeg, Nov. 2.—Around the opening this morning there appeared to be a rush of buying orders on the local wheat market and prices advanced about one cent for all futures. After this buying was satisfied the market turned dull and prices eased off.

The coarse grain markets were again firm to-day and advances were recorded in all futures.

There was a fair to good demand for cash coarse grains with premiums unchanged to fractionally higher.

Wheat—	Open	High	Low	Last
Nov.	105½	106⅝	105½	105¾
Dec.	100¼	100⅝	99¾	99⅞
May	104¼	104⅝	103¾	104
July	102⅝	103	102⅝	102⅝
Oats—				
Nov.	42⅝	42⅞	42½	42⅝
Dec.	40¼	40⅜	40	40¼
May	43¼	43¼	43	43⅛
Barley—				
Nov.	52½	52⅞	52½	52¾
Dec.	52⅛	53	52⅛	52¾
May	56½	56½	56⅜	56⅜
Flax—				
Nov.	222	222¾	220¼	221⅞
Dec.	203	204½	200½	203⅜
May	202½	204	200⅜	201
Rye—				
Nov.	77¾	78⅜	77¼	78¾
Dec.	74	74⅜	74	74⅜
May	77½	78⅜	77½	78⅜

Cash prices: Wheat—1 Nor., 106¼; 2 Nor., 105¼; 3 Nor., 102⅝; No. 4, 95⅝; No. 5, 90⅝; No. 6, 84⅝; feed, 74⅝; track, 106¼.

Oats—2 C. W., 46⅞; 3 C. W. and extra 1 feed, 40⅞; 1 feed, 38⅞; 2 feed, 34⅝; rejected, 30⅞; track, 42⅞.

Barley—3 C. W., 52⅝; 4 C. W., 47⅝; rejected and feed, 40⅝; track, 52⅝.

Flax—1 N. W. C., 224⅝; 2 C. W., 217⅞; 3 C. W. and rejected, 181⅞; track, 221⅞.

Rye—2 C. W., 78⅝.

% % %

EARLY STRENGTH FOLLOWED BY LIQUIDATION

(By Burdick Bros., Ltd.)

Chicago, Nov. 2.—The advancing tendency of wheat yesterday was resumed after the opening this morning, carrying May to the highest figures of the season and other months to the higher prices of the present movement. For the early advance the market was featured by scattered liquidation of long contracts which served temporarily to check the advance, but did not cause any weakness of consequence. Kansas City and Minneapolis reported strong cash markets, the latter in the face of rather liberal receipts and increased country offerings to arrive from the Spring wheat territory.

Bullish sentiment in corn was prominent in this market and a strong tone obtained throughout the session although reactions were frequent when the market encountered realizing selling. Cash corn was in fair demand, but buyers appeared unwilling to follow the advance in futures, and some sales were made on spot at slightly lower premiums.

Oats was fairly actively featured by short covering in the nearby positions, which continued to display lightness. Industrial interests were credited with considerable buying of futures. The cash market was steady at yesterday's prices. Shipping sales of 140,000 bushels were reported, mostly domestic. Country offerings to arrive light.

Wheat—	Open	High	Low	Last
July	105-7	106-2	105	105-2
Dec.	116-6	117-5	116	116-3
May	114-2	114-6	113-5	113-7
Corn—				
July	68-4	68-5	67-6	68-1
Dec.	68-4	69-1	68-1	68-4
May	68-4	69	68-1	68-3
Oats—				
July	39-7	39-7	39-6	39-7
Dec.	42-4	42-7	42-3	42-4
May	42-3	42-3	42-1	42-3

% % %

LOCAL STOCK QUOTATIONS.
(By F. W. Stevenson)

	Bid	Asked
Athabasca Oil	.15	.18
Bowena Copper	..	.03
Boundary Bay Oil	.00¾	.01
Boundary Red	.02½	.06
B. C. Perm. Loan	85.00	..
B. C. Fishing Co.	30.00	..
B. C. Refining Co.	..	.40
B. C. Silver	.30	..
Canada Copper	..	.05
Can. Nat. Fire	50.00	..
Cons. M. & S.	26.00	..
Cork Province	.15	.19
Crow's Nest Coal	50.00	..
Douglas Channel	.03	.04
Empire Oil	.01¾	.02
Granby	24.00	26.00
Great West Perm.	..	85.00
Howe Sound	2.75	3.50
International Coal	.23	.25
Indian Mines	..	.40
McGillivray	.42	..
Nugget	.03½	.03¾
Pacific Coast Fire	4.00	..
Rambler-Cariboo	[illegible]	..
Silversmith	.35	..
Silver Crest	..	.03¼
Spartan Oil	.00¾	.00¾
Snowstorm	..	.04
Standard Lead	.18	.21
Sunloch Mines	..	.27
Surf Inlet	.18	.22
Stewart Lands	..	10.00
Trojan Oil	.02¼	.02¾
Utility Oil	.00¾	.01
Whalen, com.	..	5.00
Whalen, pref.	20.00	..
Wonderphone	..	.04
Bonds.		
Dominion War Loan 1925	97.80	98.80
Dominion War Loan 1931	97.80	98.80
Dominion War Loan 1937	99.25	100.25
Victory Loan 1922	99.50	100.50
Victory Loan 1923	99.45	100.45
Victory Loan 1924	98.95	99.95
Victory Loan 1927	100.50	101.50
Victory Loan 1932	99.15	100.15
Victory Loan 1933	102.30	103.30
Victory Loan 1934	99.70	100.70
Victory Loan 1937	104.20	105.20

% % %

SILVER.

London, Nov. 2.—Bar silver, 34d. per ounce. Money, 1¾ per cent. Discount rates: Short and three months' bills, 2¼ to 2 7-16 per cent.

New York, Nov. 2.—Foreign bar silver, 67¼; Mexican dollars, 51⅝.

TEN NEW COMPANIES

One Local Organization Is Included.

New companies incorporated, of which notice will be given in the B. C. Gazette this week are:

Central Wharfage and Trading Company, Limited, Victoria, private, $10,000.

Smith Robinson Company, Limited, Vancouver, private, $25,000.

Northern Forest and Products, Limited, Vancouver, private, $50,000.

Ritherdon Packing Company, Ltd., Nanaimo, private, $20,000.

Canadian American Shipping Company, Limited, private, $10,000.

Daybreak Mining Company, Limited, Public Co., Kaslo, $200,000.

Vancouver Oil Cxchange, Limited, Vancouver, private, $50,000.

Yama Sarn Company, Limited, Vancouver, private, $10,000.

Sigmore's, Limited, Vancouver, private, $10,000.

Quality Cloak and Suit Company, Limited, Vancouver, private, $40,000.

IMPROVED TONE IN STOCKS TO-DAY

(By Burdick Bros., Ltd.)

New York, Nov. 2.—The stock market as a general proposition displayed a somewhat better tone, and practically the entire list closed above last night's figures. Buying was chiefly for the account of the short element, which displayed more willingness to realize some profits, a development which appears only natural after the severe decline which the market has encountered in the past two days or so. There was nothing of particular importance revealed in the news of the day. Specialties like American Canadian and National Fob. were features on the upside. Buying by shorts to realize profits and strength of a few specialties may give the market an appearance of firmness for a while but we are still of the opinion that advantage should be taken to reduce long holdings of securities. We favor pursuing this policy until there are signs of new important bullish developments making their appearance.

	High	Low	Last
Allis-Chalmers	45	44-4	45
Am. Beet Sugar	39-6	39-6	39-6
Am. Can Co., com.	76-4	73-4	75-4
Am. Car Fdy.	186-2	184-6	186
Am. In. Corp.	31-4	31	31
Am. Locomotive	128-3	124	128-3
Am. Smelt. & Ref.	56	55-4	56
Am. Sugar Rfg.	75-4	73-6	75-2
Am. T. & Tel.	124-2	123-4	123-6
Am. Wool, com.	98-6	98	98-4
Am. Steel Fdy.	45	42-6	44-6
Am. Sum. Tob.	33-3	32-2	33-3
Anaconda Mining	48-3	47-5	47-6
Atchison	103-5	102-1	103-2
Atlantic Gulf	24-2	24	24-2
Baldwin Loco.	133-7	130	132-4
Baltimore & Ohio	50-7	49-2	50-7
Bethlehem Steel	70	68-6	70
Canadian Pacific	144-7	144	144-7
Central Leather	38-5	38-4	38-5
Crucible Steel	77-6	75	77-6
Chesapeake & Ohio	74-7	74	74-7
Chic., Mil. & St. P.	26-4	26-3	26-3
Chic., R. I. & Pac.	40-2	39-3	40-2
Cons. Gas	138-3	136	138-2
Chino Copper	25-2	24-6	25-2
Cal. Petroleum	53-6	52-4	53-6
Chile Copper	25	23-6	25
Corn Products	129-4	126-4	129-4
Erie	14-2	14	14
Gen. Electric	178	177-4	178
Gen. Motors	14-1	13-5	14-1
Gt. Nor. Ore	34	33-2	33-4
Granby	25	24-7	25
Gt. Northern, pref.	91-3	90-4	91-3
Hide & Lea., pref.	71	71	71
Inspiration Cop.	34	33-6	33-6
Int'l Nickel	15	14-4	15
Int'l Mer. Marine, pref.	53-6	52-1	52-6
Kennecott Copper	32-6	32-1	32-1
Lehigh Valley	68-1	67-6	67-6
Lack. Steel	80-6	80-4	80-4
Mex. Petroleum	226-6	220	225-6
Miami Copper	27-2	26-3	27-2
National Lead	118-4	109-4	117-4
N. Y., N. H. & Hart.	30-1	29-4	30-1
New York Central	98-3	97-3	98-2
Northern Pacific	85-3	83-3	84-6
N. Y., Ont. & Western	23-4	23-4	23-4
Nevada Cons. Copper	14-2	14	14
Pennsylvania R. R.	48-1	48	48-1
People's Gas	91	91	91
Reading	83	82-1	82-6
Ry. Steel Spring	118	116	118
Ray Cons. Mining	13-4	13-1	13-1
Republic Steel	50	48-4	50
Sin. Oil	33	32-1	33
Southern Pacific	93-3	92-6	93
Southern Ry., com.	24	24	24
Studebaker Corpn.	127-3	125-2	127-2
The Texas Company	48-3	47-6	48-3
Tob. Prod.	82	80	82
Union Pacific	145-6	144-6	145-6
Utah Copper	62-3	62	62-3
U. S. Ind. Alcohol	70-6	69-2	69-3
U. S. Rubber	52	52	52-2
U. S. Steel, com.	105-6	104-4	105-5
Western Union	112-1	109-4	112-4
Wabash R. R. "A"	30	29	30
Westinghouse Elec.	60-3	60	60-3
Standard Oil, Indiana	120-3	117-5	120-3
Cosden	48-2	47-2	48
Am. Ship & Commerce	22-6	21	22-2
Union Oil	17	16-4	17
Am. Linseed	35-5	35-5	35-5
General Asphalt	59	57-4	58-5
Lelly Springfield	41-4	41-2	41-4
Coca Cola	78-3	78	78
Columbia Graphaphone	3-1	3	3-1
C. & N. W. Ry.	89	88-2	89
United Fruit	153-4	151-2	153-4
Fam. Play. Lasky Corp.	95-4	94-4	95-4
Nat. Enamel	68	67	68
Nevada Consolidated	14-2	14	14
Pere Marquette	34-7	34-6	34-6
Stand. Oil of Cal.	121-6	119-4	120-2
Transcontinental Oil	14-2	13-4	14
Invincible Oil	15-4	15-1	15-2
White Motors	48	48	48
Pullman Co.	130-3	128	130-1
Pacific Oil	47-5	46-3	47-5
Pan American	90-5	88	90-5
Bosch Car	37	37	37
Chandler Motors	62-2	61	62-2
Houston Oil	82	81	82
Cuban Cane Sugar	12-7	12-2	12-2
Fierce Arrow	11-6	11-3	11-3
Retail Stores	83	81	83
Repogle Steel	28-3	28	28
Royal Dutch	55-1	54-5	55-1
Texas Pacific Ry.	26-4	26-1	26-1
Vanadium	38-6	38-1	38-6
Stromburg Car	52-6	52	52-5
Middle States Oil	12-7	11-7	11-7
Texas Gulf Sulphur	66-6	65-6	66-6
Montgomery Ward	21-7	21-1	21-7
Midvale Steel	31	31	31
Pure Oil	29-2	28-3	29
Mex. Seaboard	17-2	16-6	17
Gulf States Steel	90-6	88-4	90-6

MONTREAL MARKET
(By Burdick Bros., Ltd.)

	Last
Bell Telephone	116-6
Brazilian Traction	40-3
Can. Cottons	109-7
Can. Gen. Elec.	81-3
Detroit United	68-4
Dom. Bridge	77
Dom. Canners	34
L. of Woods Mlg.	168
Abitibi	60-4
Asbestos	69
Brompton Paper	34
Dom. Glass	82-1
Montreal Power	98
Canadian Converters	92
National Breweries	53
Quebec Railway	24-6
Riordon Paper	6-4
Toronto Railway	97-2
Wayagamac Pulp	58

% % %

NEW YORK COTTON.
(By Burdick Bros., Ltd.)

	Open	High	Low	Last
Dec.	24.30	24.60	24.30	24.58
Jan.	24.06	24.30	24.00	24.22
March	24.16	24.39	24.24	24.33
May	24.07	24.23	23.99	24.15
July	23.78	23.95	23.71	23.80

% % %

RAW SUGAR CLOSE.

Dec., 3.57c per lb.; May, 3.28c.

BANK OF ENGLAND STATEMENT.

Bullion increased	£ 2,788
Other securities decreased	3,245,000
Other deposits decreased	1,336,000
Public deposits decreased	167,000
Notes reserve decreased	1,272,000
Government securities increased	3,011,000

The proportion of the bank's reserve to liability this week is 18.34 per cent.; last week it was 19.14 per cent.

Rate of discount, 3 per cent.

NEW LOW RECORD FOR GERMAN MARK IN UNITED STATES

New York, Nov. 2.—German marks dropped to a new low record to-day, being quoted at 1 13-16 cent a hundred or 5.517 to the dollar

Wholesale Market

Revised Nov. 1, 1922.

A few changes were reported on wholesale row to-day, notably in oranges and grapefruit, while No. 1 hothouse tomatoes advanced 25 cents a crate.

Butter—		
Comox		.48
Salt Spring Island		.48
Cowichan Creamery		.46
V. I. M. P.		.48
Hollybrook, bricks		.40
Hollybrook, cartons		.41
Buttercup		.39
Oleomargarine		.22½
Lard	.18¾@	.22½
Cheese—		
Ontario, solids		.22
Ontario, twins		.22½
Stiltons		.28
B. C. Cheese, solids		.20
Alberta, solids		.21
Alberta, twins		.21½
B. C. Cream Cheese, 12s, box		1.80
B. C. Cream Cheese, 10 lb. bricks, per lb.		.30
McLaren's Cheese, doz.		.90
Kraft, Can., 5-lb. bricks		.34½
Kraft, Swiss, 5-lb. bricks		.45
Eggs—		
B. C. New Laid, according to size and grade, per doz.	.55@	.70
Fish—		
Haddies, 15-lb. box, lb.		.15
Kippers, 15-lb. box, lb.		.11
Codfish Tablets, 20-1s, lb.	.16@	.18
Smoked Sablefish Fillets		.19
Meats—		
No. 1 Steers, per lb.	.09½@	.10
No. 1 Cows, per lb.		.09
Local Lamb, per lb.	.26@	.27
Local Mutton, per lb.		.18
Firm Grain Fed Pork, lb.	.16@	.18
Local Veal—		
Fancy		.15
Medium		.13
Poor		.12
Onions—		
Calif. Yellow, per 100 lbs.		2.50
Okanagan	1.30@	1.50
Local, per lb.		M.P.
Spanish, crt.		7.50
Potatoes—		
Local, new, per sack	1.10@	1.20
Ashcroft Gems	1.40@	1.50
Ashcroft White	1.25@	1.30
Kamloops White	1.20@	1.30
Vernon Gems	1.25@	1.30
Salmon Arm Gems	1.60@	1.75
Sweet Potatoes, large crts., lb.		.04½
Sweet Potatoes, lugs, per lb.		.05½
Vegetables—		
Cauliflower, local, according to size, per doz.	1.00@	2.50
Cucumbers, doz.	1.10@	1.35
Head Lettuce, local		M.P.
Carrots, new, sack		1.00
Beets, new, sack		1.25
Turnips, new, sack		1.15
Parsnips		1.50
Parsley, local, per doz.		M.P.
Cabbage	.01¾@	.02½
Red Cabbage	.03@	.04
Fruit—		
Tomatoes, hothouse, No. 1		3.25
Tomatoes, hothouse, No. 2		2.75
Peaches, freestone, table		M.P.
Pomegranates		4.00
Persimmons		3.25
Rhubarb, outdoor, per lb.		M.P.
Bananas, city		.10
Bananas, crated		.10
Grapes—		
Malaga, lugs	3.65@	3.90
Red Emperor, lugs		3.75
Tokay, lugs		M.P.
Apples—According to grade and size—		
McIntosh Red, Okanagan	1.15@	1.85
Jonathans	1.25@	2.00
Cox's Orange		M.P.
Spitzenberg	1.25@	2.25
Wealthy		M.P.
Cooking		M.P.
Oranges—		
Valencias, Sunkist, according to size	6.75@	10.00
Valencias, choice, according to size (unwrapped)	5.25@	5.75
Australian Valencias (according to size)	8.00@	8.50
Lemons, per case	10.75@	11.50
Grapefruit—		
Florida		9.50
California, per case	7.00@	8.00
Dates—		
Sair, bulk		.10
Dromedary, 36-10 oz.		7.00
Hallowi, bulk, new		.13
New Turban, 60-12, per case		10.50
New Turban, per doz.		2.25
Tropic, 60-5 oz.		6.00
Figs—		
California, pkgs., according to grade and size	1.65@	4.15
Sunmaid, clusters, 12 2s		6.65
Sunmaid, clusters, 20 1s		6.00
Imported Malagas, 20s	6.75@	9.00
Honey—		
Choice New Comb Honey, 24-10 oz.		5.15
Fancy New Comb Honey, 24-12½ oz.		5.50

EXCHANGE SUMMARY.

New York, Nov. 2.—Call money easy; high, 5; low, 5; ruling rate, 5; closing bid, 5; offered at 5½; last loan, 5; call loans against acceptances, 4½.

Time loans firmer; mixed collateral, 60-90 days, 5; 4-6 months, 5.

Prime commercial paper, 4½ to 4¾.

Foreign exchange irregular.

Great Britain—Demand, 4.46; cables, 4.46¼; 60-day bills on banks, 4.43 5-16.

France—Demand, 6.92; cables, 6.93.

Italy—Demand, 4.22½; cables, 4.23.

Belgium—Demand, 6.44; cables, 6.44½.

Germany — Demand, .01⅝; cables, .01 13-16.

Holland—Demand, 39.10; cables, 39.15.

Norway—Demand, 18.23.

Sweden—Demand, 26.87.

Denmark—Demand, 20.15.

Switzerland—Demand, 18.15.

Spain—Demand, 15.36.

Greece—Demand, 2.00.

Poland—Demand, .00⅝.

Czecho-Slovakia—Demand, 3.17.

Argentine—Demand, 36.00.

Brazil—Demand, 15.50.

Montreal—100 1-16.

MAYNARD & SONS
AUCTIONEERS

Instructed by the owners, we will sell at Salesrooms,

727-733 Pandora Avenue
(TO-MORROW) FRIDAY
1.30 P. M.
Well-Kept

Household Furniture and Furnishings

Almost New Willard Upright Piano, Edison Cabinet Phonograph and Records, National Total Adding Cash Register, 5c to $7.00; Roll-Top Office Desks, Office Cabinet, Office Chairs, Chinese Carved Chairs, Settee, Etc.

Also extra good Parlor, Dining Room and Bedroom Furniture.

Full particulars Friday morning's Colonist.

Also at 11 o'clock in Our Stockyard

A very good lot of Wyandotte and Leghorn Pullets, Hens, Cockerels, Ducks, Rabbits, 2 sets of Wheels for Auto Trailer, etc.

MAYNARD & SONS
Auctioneers Phone 837

POOLEY CLASHES WITH MANSON AND PREMIER

But Attorney-General Forestalls Him in Making Public Liquor Expenditures

R. H. Pooley, Conservative member for Esquimalt, barely got going in the Legislature on one of his annual sensational harangues of Premier Oliver, his ministers and the Government generally, than he struck a couple of snags.

These snags were the Premier himself and Attorney-General Manson.

Mr. Pooley claimed that liquor profits were not as large as they should be because of the appointments made under the Liquor Board, the large staff, the purchases of liquor and the "large commissions paid to 'healers.'"

"Conditions in some of these respects are so rotten that it is time that they were looked into," Mr. Pooley said. "If one-tenth of the reports and rumors we hear are correct it is time they were looked into. The board's statements do not show the net profits they should show. The reason is that there are far too many employees. Why $427,000 is spent on salaries alone to administer that act and the secret service cost $75,000."

"Imagination Charges."

Mr. Pooley characterized as "scandalous," the item of $34,000 in the loss account for burglary, theft and other losses. He declared this money would buy 1,000 cases of whiskey, which was too much to have gone adrift. He suggested that political friends of the Government might have been getting it and the loss conveniently charged up under this head.

The Premier jumped to his feet and asked whether Mr. Pooley meant that some friends of the Government have been receiving free liquor from the Liquor Board and asked him to give instances.

"It is only a possibility," Mr. Pooley replied. "I make no charge."

"It all depends on your imagination," Attorney-General Manson added.

Got Wrong Price List.

Mr. Pooley then declared that there was room for a "great big cut" in the prices of all liquors sold in the Province. He said that Vermouth Noilly Prat which cost the Government $19 a case landed here, or $1.60 a bottle, was being sold for $4.25 a bottle in the stores.

"Of course, we understand that they have got to get these prices to keep the gang going, they have got so many political mouths to feed," he said.

The Attorney-General produced the official price list of the board, pointing out that the price of this Vermouth was $2 a reputed quart and not $4.25 as alleged. He explained that Mr. Pooley had been looking at an old price list and was somewhat over a year behind the times.

"If my honorable friend would keep up to date and visit our stores more frequently, he would keep better posted on prices," the Attorney-General said.

All Expenditures Open.

Mr. Pooley urged that all liquor expenditures should be referred to the public accounts committee.

Mr. Manson explained that that was going to be done and showed the motion providing for such action which he had ready to submit to the House as soon as the member for Esquimalt took his seat.

"The honorable gentleman will have the pleasure of supporting that motion this afternoon," the Attorney-General added.

Dislikes Stool Pigeon.

Mr. Pooley then denounced "stool pigeons," asserting that it was a scandalous thing that men "could be sent around this country and be paid $5 a day to induce citizens to break the law." He said that Le Chance and Ledoux, Liquor Board operatives, were walking around with blank warrants in their pockets signed by Andy Blygh, J. P.

"That is a practice that would not be countenanced for a moment," the Attorney-General replied. He explained that there was a single warrant issued by mistake of a draughtsman with one of the lines not filled out.

Dislikes Diluted Rum.

Mr. Pooley took objection to the Crown appealing liquor cases decided against it in the lower courts, declaring that there should be no appeal when the liberty of the subject was at stake. He also objected to the reduction in the strength of the 35 per cent. overproof rum which is carried on by the Liquor Board.

"Rum as I know it is a pretty good drink," he went on, pointing out to the Attorney-General that he might get into trouble under the Dominion Pure Food and Drug Act for diluting the strength of rum.

Good Forecaster.

Mr. Pooley congratulated the Hon. John Hart, Minister of Finance, for proving right in his predictions that exchange rates would come back to the advantage of Canada and B.C. bonds floated in American markets. When he suggested that Mr. Hart should apply this ability to forecast to his game of golf, Mr. Hart and Mr. Farris sitting next to him, acknowledged the subtle hint by pulling out a golf ball and placing it on top of a paste pot.

He touched on the failure of the Government to hold the Vancouver bye-election, asking whether it was the Macdonald or the Farris or what faction was the cause of the party trouble there.

Sook Roads Need Attention.

The Minister of Public Works was urged by Mr. Pooley to give more attention to this part of the Province, attention such as has been promised to the roads in the Nelson district. He said the Fitzgerald Road into Shawnigan Lake had not yet been fixed up as regards the bad hill there, although the improvement had been promised since 1917. He urged the necessity for paving of the 1½ miles of the Sooke-Metchosin Road beyond Colwood. The approaches to many bridges, especially that over Sooke River, he found bad and suggested that hundreds of thousands of dollars could be saved in the upkeep of highways if a few dollars were spent on oiling them.

Farmers should be asked to pay their taxes on Oct. 1 and not before, Mr. Pooley said.

Back to Dr. Baker.

Mr. Pooley got on to the charges of last year brought against Dr. A. R. Baker, former chairman of the Game Conservation Board and the royal commission which inquired into these charges. He asserted that the charges against Dr. Baker had been proved, although the commission gave a judgment and report to the contrary.

The Premier and Fred Anderson both urged Mr. Pooley to read the report and show where there was any evidence to support the charges, adding that Mr. Pooley's own counsel admitted that there was no evidence to support many of the charges.

The Premier declared that the people of the Province were being given a wrong impression when Mr. Pooley said that the charges were proved.

Referring to Commissioner Shaw who conducted the inquiry, Mr. Pooley asserted that "a man should be a man at all times, but Commissioner Shaw in his findings has shown himself to be a lapdog."

There were cries of "retract" from the Government benches.

"I stand by my guns and I reiterate that statement about Commissioner Shaw," Mr. Pooley replied.

"This House does not agree with statements made about a man who is not here to defend himself," the Premier said.

Had to Pay Own Counsel Fees.

Mr. Pooley then complained that it was a most outrageous thing that the Government even forced him to pay his own counsel fees when he was carrying out his duty as a member of the House in connection with the Baker charges.

For a minute he touched on Dr. Baker again, saying there was something suspicious in the fact that since Dr. Baker obtained his fur trading license last May, 3,300 beaver skins had passed through the Vancouver office, while in the year before that only 2,500 had been put through altogether.

After Minister of Lands.

The Hon. T. D. Pattullo, Minister of Lands, then came in for a rap. Mr. Pooley declaring that "the people of this country are fed up with the galivanting around the world of our friend, the Minister of Lands, the same thing as last year, when he was titillating around Norway and Sweden and Heligoland." He asked what all this was costing the country, while the minister was paid to be looking after his department here.

Criticizes Ryan Timber Survey.

The timber survey now being carried out for taxation purposes under the Minister of Finance was also criticized by Mr. Pooley who said that it had been given to the Victoria firm of Ryan and McIntosh and their associates at a cost of 35 cents an acre, a total of $250,000 to $300,000 being involved.

When he asserted that the former cost of doing this work was only 11½ cents an acre, Mr. Hart arose to say that such a price was not correct and that full details of the arrangement would be given to the House.

Log scaling in the Victoria and Island district should not be controlled from a Vancouver office as it meant much lost time and expense to operators here, Mr. Pooley urged.

Old Government to Blame.

He also stated that the surveys department should be checked up, as many reports are found to be incorrect, as they were procured by paying surveyors by the acre, with the result that they hurried their work and did not do it accurately. He said that members of the Wilson family of Victoria had bought many thousands of acres in the north on surveyors' report and had paid taxes on these properties for years, but when they went up this Summer to see the lands they found that they were no good and the Government reports and information on which they had acted were misleading.

Mr. Pattullo jumped up to explain that Mr. Pooley could not insinuate that such conditions were due to the present administration as this work had been done by a former Government. He added that the present Government had changed the system and surveyors are now paid by the day to do the work properly.

"I am glad to hear it," Mr. Pooley replied.

Warns Premier to Beware

Mr. Pooley then joked the Government leader and his supporters about the Nelson convention and the old cries the Liberal Party had sent up of abolition of patronage and for the abolition of Government by caucus. At Nelson he said the decision had been reached to "let the boys have a good time; abolish the civil service and let's go to it." He asserted that from all the caucusnig that had been going on in Government ranks since the middle of last week the old cry of 1916 had been discarded.

Referring to reports about ambitious spirits in the Liberal Party desiring to oust the Premier, Mr. Pooley turned to the Premier and said:

"Have a care, Mr. Premier, or they will get you before the electors have a chance. Keep your ear to the ground, there are ambitious members of your party around."

Government, Municipal & Corporation Bonds
Bought—Sold—Quoted
Royal Securities Corporation, Ltd.
326 Pemberton Bldg. VICTORIA Telephone No. 3824

Re-Investment of Interest

No doubt you are now planning to reinvest your bond interest which was due the first of this month. We can offer you a very wide selection of Government, Municipal and Industrial bonds of first-class security, bearing interest over periods varying from one to forty years.

"Consult Us Before Investing."

British American Bond Corporation, Limited
Established 1901.
B.A. Bond Bldg., 723 Fort St. Phones 319, 2121

FRENCH GOVERNMENT BONDS

We believe that in the purchase of French Government Bonds to-day there is a splendid opportunity for CONSIDERABLE PROFIT. Some of these bonds have a SPECIAL FEATURE which makes them even more attractive. Call, write or phone for further particulars.

BURDICK BROTHERS, LIMITED
Stock, Bond, Grain and Cotton Brokers
Members Chicago Board of Trade, Winnipeg Grain Exchange, Vancouver Stock Exchange, and B. C. Bond Dealers' Association.
Phones 3724, 3725. 116-120 Pemberton Bldg.

WE OWN AND OFFER
$50,000.00
First 7% Mortgage Bonds
WILLIAM N. O'NEIL CO., LTD.
VANCOUVER and VICTORIA
DENOMINATIONS, $100.00

Coupons payable February 1st and August 1st

BONDS ARE REDEEMABLE AT $105.00 by drawings as follows:

February, 1st 1923	$ 7,375.65
1924	7,867.25
1925	8,391.90
1926	8,951.55
1927	9,548.20
1928	10,184.80
1929	10,863.80
1930	11,588.00
1931	3,228.85
	$ 78,000.00
ORIGINAL ISSUE	150,000.00
Less-Redeemed and cancelled	72,000.00
Now Outstanding	$ 78,000.00

PRICE $100.00 and accrued interest, YIELDING about 8 per cent.

Liquid assets are double amount of outstanding bonds and in addition fixed assets exceed $61,000.

AVERAGE NET ANNUAL EARNINGS OVER SIX TIMES ANNUAL BOND INTEREST.

Total net earnings since March 1st, 1918, exceed total outstanding bonds by $58,138.70.

WE UNHESITATINGLY RECOMMEND THE PURCHASE OF THESE BONDS.

Phone 1340 for Prospectus.

ROYAL FINANCIAL CORPORATION, LTD.
8 and 9 Winch Building. Victoria, B. C.

Telephones: 5600 and 5601 639 Fort Street, Victoria, B.C.

R. P. Clark & Co., Ltd.
(Members B. C. Bond Dealers' Association)
WE OWN AND OFFER, SUBJECT:

Amount	Security	Int.	Maturity	Where Pay	Price	Yield
GOV'T GUARANTEED BONDS				BONDS		
£8,000	Dominion of Canada Guar. G.T.P. Rly.	3	1st Jan., 1962	Can. Lon. N.Y.	65.05	5.05
£2,175	Prov. of British Columbia Guar. C. N. P. Rly.	4	1st April, 1950	Lon & Can.	79.90	5.40
£706	Prov. of British Columbia Guar. P. G. E. Rly.	4½	15th July, 1942	Lon. & Can.	88.77	5.40
$25,000	Prov. of British Columbia Guar. (Vancouver Sewerage Board)	5	1962	Lon. & Can.	94.25	5.35
£4,400	Prov. of Manitoba Guar. C. N. R.	4½	30th Jan., 1930	Lon. & Can.	90.29	5.50
$24,000	Prov. of Alberta Guar. Edmonton, Dunvegan and British Columbia	4½	22nd Oct., 1944	Can. Lon. N.Y.	89.00	5.40
MUNICIPAL BONDS				BONDS		(approx.)
£500	North Vancouver City	4½	1961		77.50	6.00
$2,000	City of North Vancouver (Guar. Ferry Bonds)	5	10th Mar., 1950	Can. & N.Y.	86.61	6.00
$3,000	Port Alberni	6	1943	Can. & N.Y.	97.10	6.40
$4,000	New Westminster	6	1st Jan., 1945	Can. & N.Y.	102.52	5.80
$12,000	City of Port Alberni	6	15th July, 1943	Canada	95.42	6.40
$10,000	Winnipeg	6	1941	Can. & Lon.	106.50	5.50 (approx.)
$3,000	City of Rossland	7	1st July, 1940	Can. Lon. N.Y.	106.36	6.40
$10,000	Saanich	6½	1st Nov., 1951	Canada	112.83	5.60
INDUSTRIAL BONDS				BONDS		
$2,500	Mount Royal Hotel Co. (plus 20% com. stock)	5		Can. & N.Y.	100.00 (Plus U.S. funds)	5.00
$1,000	B. C. Permanent Loan	6	1925		98.50	6.70
$15,000	Howard Smith Paper	7	1941	Can. & N.Y.	100.00	7.00
$10,000	Can. Car and Foundry	6	1939	Can. & N.Y.	103.24	5.70
$10,000	Sherwin Williams	6	1941	Canada	102.30	5.80
$15,000	Ogilvie Flour Mills (A B C)	6	1932	Canada	103.80	5.50
$3,000	Canada Steamship Lines, Ltd.	5	15th Aug., 1943	Canada	82.16	6.60
$1,000	Dominion Iron & Steel	5	1st Sept., 1939	Lon. & Can.	88.42	6.15
$10,000	Canada Car and Foundry	6	1939	Can. & N.Y.	103.24	5.70
FOREIGN BONDS				BONDS		
100,000 Francs	French Franc Victory Bond	5	1931	68.00 (or market) for 1,000 francs Normal value $193.00 (approx.)		5.50
30,000 Francs	Credit National	5	1919	Premium Bonds with four drawings annually		
35,000 Francs	Credit National	5	1920	Premium Bonds with eight drawings annually		

All the Above for Immediate Delivery

Orders may be telephoned or telegraphed at our expense

Delivery will be made at the Purchaser's local Bank free of expense to him.

Accrued Interest to be added to all Prices

Prices and quotations for buying or selling all securities gladly given.

F. W. Stevenson
STOCKS BONDS
MINING AND OIL SHARES
102 PEMBERTON BUILDING
Phone 362

City Market Auction
646 Fisgard Street
To-morrow (Friday) at 2 p. m.

Usual sale of Poultry and Livestock, including (as at present instructed) Jersey Cow and 2 Heifers, fine 3-year-old black Mare, 14½ hands; Delivery Wagon and double set Harness; furniture and Effects, including nearly new Hoosier K. Cabinet, etc., etc.

Other Livestock and Goods Received Up to Time of Sale.

FREDERICK KIDGELL, Auctioneer
Phone 2484.

WE OWN AND OFFER
£2,045
Province of British Columbia Guaranteeing Pacific Great Eastern 4½% Bonds

Due July 15, 1942
Price 88.77. To Yield 5.40%

Pemberton & Son
(Established 1887)
Phone 6946
625 Fort St.

BONDS FOR INVESTMENTS

Government, to yield from	5% to 5.55%
Provincial, to yield from	5.35% to 5.40%
Municipal, to yield from	5.50% to 6.40%
Industrial, to yield from	6.00% to 8.00%

Offerings gladly forwarded on request.

GILLESPIE, HART & TODD, LTD.
Phone 2140 VICTORIA 711 Fort St.

TIMES DAILY PICTURE PAGE

Princess Separated From Husband

Princess Daisy of Pless, called the most beautiful princess in all Europe, has separated officially from her husband, a member of one of the oldest noble families in Germany.

Cardinal Gasparri, who will be replaced as Secretary of State by Monsignor Pacelli, Papal Uuncio to Berlin, right after the next consistory, which probably will be held in February or March, when Monsignor Pacelli will be made a Cardinal

Successsful demonstrations at Washington of radio controlled tanks. Hidden operators receive directions from an officer in another tank.

Carrying on for Gandhi in India

Although Mahatma Gandhi, Nationalist leader of India, is behind the bars, his son carries on for him. He is standing on the left before his father's cell receiving his advice. On the immediate right is Moti Nehru, the famous leader from Alaahabad.

Women in British Election Campaign

From left to right: Mrs. Burnett Smith, better known as Annie S. Swan, novelist, an Independent Liberal candidate in the Maryhill division of Glasgow; Mrs. Coombs Tennant, British delegate to the League of Nations assembly, running as a coalition Liberal; Lady Cooper, Conservative, seeking the Walsall seat now occupied by her husband, Sir Richard Cooper.

Dr. Lyman Abbott

Distinguished preacher, editor and author who died in New York yesterday.

THE CLUB IS NOW COMPLETE

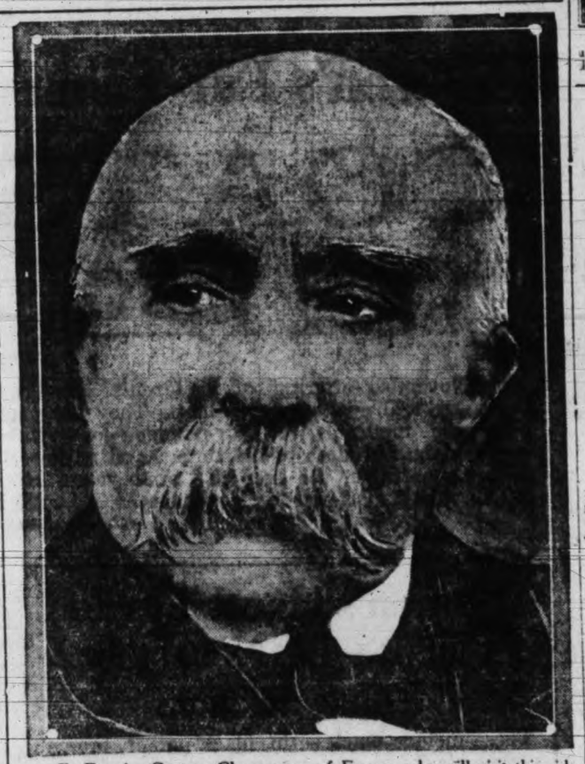

Ex-Premier Georges Clemenceau, of France, who will visit this side of the Atlantic, reaching New York on November 18.

SIR WILLIAM WISEMAN formerly connected with the British foreign office, is now visiting Canada.

This sturgeon, 497 pounds, was caught off Lowestoft, England, and sent to the food exhibition at Kensington.

At The McGill-Varsity Rugby Match

McGill's allied lady-rooters' club. The R. V. C. girls were there to cheer them on.

Training to Swim

Lucy Freeman, twice winner of the national long-distance swim for women, trains for water events by long-distance running. Here she takes a hurdle while preparing for the six-day swim at the Physical Culture Show in New York.

SCHOOL DAYS

Copyright, 1922, by The Newspaper Syndicate

By DWIG

DAVID SPENCER, LIMITED

Store Hours: 9 a.m. to 6 p.m. Wednesday, 1 p.m. Saturday, 6 p.m.

IMPORTANT TRADE SALE

Silks, Dress Goods, Suitings, and Coatings at November Prices

Plaid and Stripe Taffeta

Regular $5.75. November Price **$1.59**

High-grade French goods in perfect weave, for dresses or separate skirts, underskirts and fancy bags; in various colors. Exceptional value at, a yard **$1.59**

33-Inch Figured Pongee

November Price **89c**

A serviceable silk that will launder well. It is shown in spot and all-over patterns. This is a rare chance to get a dress length at a low price. A yard ..... **89¢**

40-Inch Novelty Silk

Original Price $8.75 At, a Yard **$2.98**

A crepe effect silk with self figure, very smart and in shades of pink, orange, rose and sunset. A bargain at **$2.98**

40-Inch Silk Ninon

Less Than Half Price **59c**

A ninon in a clean, firm weave; excellent quality and in a good range of colors. Big value at, a yard ..... **59¢**

—Silks, Main Floor

Fancy French Tweeds and Homespuns

Regular $5.75, $6.75 and $8.25 for **$2.50**

Suitable materials for women's dresses, skirts or wraps. They are shown in a great variety of colorings and make up well. The best checks and stripes are included. At, a yard **$2.50**

Stripe and Check Homespuns

Regular $1.75 a Yard On Sale at **98c**

They are close, well-woven fabrics that will make up well and give most admirable service. They are shown in shades of henna, navy and black. Exceptional value at, a yard ..... **98¢**

All-Wool Check Scotch Tweed

November Price **98c**

In this offering of Scotch tweeds you are offered an unusual value. They are of excellent appearance and of hard-wearing quality. A thoroughly dependable tweed and great value at, a yard ..... **98¢**

French Fancy Stripe Suiting

Regular $5.75 At, a Yard **$1.98**

This is a material particularly suitable for skirts. The colorings are reseda, turquoise and burnt orange only, and the quality the best. Big value at the November price, a yard **$1.98**

—Dress Goods, Main Floor

November Values In The Infants' Department

Babies' All-Wool Vests, of soft texture and finished with silk stitching; "Ruben" style, fastened with band. November price, **75¢**

Babies' Vests of silk and wool mixture, well made and absolutely unshrinkable, **$1.25**

Babies' Sweaters of fine white knitted wool and made with belt and turndown collar. At **$1.25**

Babies' Stockinette Pull-Overs at, each, **$1.25**

Babies' Pull-Over Drawers, with feet, of white fleece-lined stockinette. Special value, **$1.25**

—Infants' Dept., First Floor

Women's Sports Skirts

Big November Values

Values $7.75 to $16.50, For . . . **$5.95**

Sports Skirts in the best materials, pleated or plain, striped or checked, in serges, flannels, homespun, jersey cloth and silks. The shades are grey and white, navy and white, yellow and white, red and white, saxe and white, green, blue, rose and paddy. November price, each **$5.95**

—Skirts, First Floor

Children's Flannel Middies $2.98

Reg. $4.50 Value, November Price

A selection of All-Wool Flannel Middies in "Balkan" style, with sailor collar and long sleeves. Neat middies, in shades of rose, green, saxe, mustard; for the ages of 10 to 14 years. Regular $4.50. November price **$2.98**

—Children's, First Floor

Children's All-Wool Sweaters $2.98

Values to $3.50, November Price . .

All-Wool Coat Style Sweaters, finished with brushed wool collar, belt and pockets. Sizes for the ages of 2 to 10 years. Priced for November at, each **$2.98**

—Children's, First Floor

Children's Fur-Trimmed COATS $11.50

In this November offering of Children's Fur-Trimmed Coats are real eye-opening values. They are made of good grade materials, with fur-trimmed convertible collars that button close to the throat, and with belt and pockets. Sizes for the ages of 6 to 14 years. Regular $14.75 values. Offered for November at **$11.50**

—Children's, First Floor

MEN'S PURE WOOL SWEATERS

November Price . . . **$4.95**

Men who desire an All-Wool Sweater will find these ideal garments for the Winter. They are of medium weight, with vest neck and shawl collar; suitable for indoors or for wearing under the jacket. Shown in shades of myrtle green, navy blue, grey and brown. All sizes. November price **$4.95**

—Men's Furnishings, Main Floor

Fur-Trimmed Coats

For Women and Misses—Best Styles

$15.00, $21.75 and $27.50

At these prices every woman may wear an attractive, excellent grade Fur-Trimmed Coat. And they are practical as well as fashionable.

At $15.00 you are offered heavy blanket cloth velour coats, well tailored, fully lined with a dependable sateen and trimmed with a beaverine notch collar. They are neatly belted and finished with slash pockets. Remarkable November value at **$15.00**

At $21.75 are coats of fawn or brown velour, well designed and trimmed with cable stitching and buttons; have narrow belts, a notch collar or beaverine and are altogether attractive models. November price **$21.75**

At $27.50 are coats of a real good grade velour, trimmed with shawl collar and cuffs of beaverine and a trimming of embroidery. They are dressy models, with bell sleeves and storm cuffs, slit pockets and narrow belts. Shown in shades of fawn, brown and black. November price **$27.50**

—Mantle Dept., First Floor

Women's Hand Turned Pumps—Big November Value at $4.95

These include black satin, black patent, brown kid, black kid, one or two strap pumps. They have full Louis or baby Louis heels, and the group includes some combinatioon shades of grey and black, brown and fawn and black and white. Values range to $12.00. On sale to-morrow and Saturday at **$4.95**

—Women's Shoes, First Floor

Bungalow Dresses, November Values at $1.79, $1.98 and $2.75

Bungalow Dresses of best grade gingham, in plaid, blue and white, brown and white, mauve and white, green and white. They are neatly finished with braid. Values to $2.50 for **$1.79**

Out-Size Dresses of striped ginghams, finished with plain chambray. Special at **$1.98**

Dresses of dark colored print, designed with high neck and three-quarter sleeves; sizes 41 to 51. November price **$2.75**

Hosiery for Women and Children

At November Prices

Women's Fancy Lace Hose, with silk fronts, with effect clox at the side. They have neat fitting ankles and are shown in shades of black, brown, tan, beige, grey, silver and navy. At, a pair **$1.98**

Women's All-Wool Fancy Ribbed Hose, with double feet and high spliced heels, seamless feet, and in shades of grey, coating, brown, putty, navy, fawn and black. November price **$1.25**

Women's Wool Heather Mixture Hose, plain or ribbed, with wide stretching tops; shown in shades of brown, green, grey, blue and Lovat mixtures. November price ..... **98¢**

Women's Fancy Silk Hose, with lace effect fronts and dropstitch, with double heels and toes, double lisle hem tops and shown in shades of black, brown, grey, navy and white. November price, a pair ..... **98¢**

Women's Wool Hose, full fashioned and seamless, with high spliced heels and toes; black only. At, a pair ..... **75¢**

Women's Out-Size All-Wool Cashmere Hose, full fashioned, seamless and wide tops. Hose made for comfort. Black only. November price **$1.50**

Women's Fine Lisle Hose, reinforced with lisle at the feet and with lisle at top. Mock seam hose, in shades of black, brown and white. November price, **59¢**

Women's Pure Silk Hose of excellent grade, with wide lisle tops, high spliced heels and toes and neat fitting ankles. All the wanted shades. November price a pair **$1.50**

Women's Wool Heather Mixture Hose, full fashioned and seamless and with reinforced heels and toes; blue, grey, navy and purple mixtures. At, a pair ..... **59¢**

Women's Out-Size Cashmere Hose, with wide tops and double soles and heels; black only. November price, per pair **$1.25**

Children's All-Wool Half Length Socks, with fine ribbed tops; black, brown, sky, white and pink. November price, pair ..... **50¢**

Flannelette Gowns, Nov. Values $1.90

Flannelette Nightgowns of excellent quality, in slip-over styles, with three-quarter sleeves and trimmed with feather stitching. Also button front styles, trimmed with embroidery, with high or "V" neck and long sleeves. Values to $2.50. November price **$1.90**

Flannelette Underskirts at 65c, 80c, $1.00

Underskirts of Striped Flannelette, finished with frill of self. November price ..... **65¢**

Underskirts of White Flannelette, trimmed with heavy lace. November price ..... **85¢**

Underskirts of Heavy Grey Flannelette, with frill of self. November price **$1.00**

—Whitewear, First Floor

Sequin and Beaded Tunics, Our Complete Stock Going at Half-Price

A choice selection of fashionable Sequin or Beaded Tunics, in solid or trimmed effects, colors or all black. The shades shown are black with sapphire blue, black and silver, black and coral. These are absolutely the best grade and remarkable November values at half-price.

—Blouses, First Floor

DAVID SPENCER, LIMITED

DAVID SPENCER, LIMITED

Store Hours: 9 a.m. to 6 p.m. Wednesday, 1 p.m. Saturday, 6 p.m.

IMPORTANT TRADE SALE

Heavy Underwear For Men At November Prices

"Tiger" Brand Cream Elastic Rib Shirts and Drawers, 100 per cent wool. November price, a garment **$1.65**

Penman's Natural Sanitary Fleece Lined Shirts and Drawers; all sizes, heavy weights. November price, a garment ..... **98¢**

Men's "Tiger" Brand Extra Heavy, Sanitary, Fleece-Lined Shirts and Drawers; grey mottled. All sizes, at, a garment **$1.39**

Men's Shirts and Drawers, "Green Label," Nova Scotia wool; heavy, elastic rib. All sizes, at, a garment **$1.15**

Heavy Cream Elastic Rib Shirts Drawers, all wool; an excellent underwear. November price, a garment **$1.39**

"Tiger" Brand Heavy Grey Elastic Rib Shirts and Drawers, a most reliable underwear for work; all sizes. November value, a garment **$1.65**

—Men's Furnishings, Main Floor

Wool Tweed Overcoats For Men

$22.50

November has never before brought you better values than these overcoats. They are of dependable grade, designed in loose fitting belter and half belter models, with raglan or set-in sleeves, and half lined. The shades include browns, light and dark greys, fawns and Lovats. They can be supplied in sizes 35 to 44. Regular values $32.50. November price **$22.50**

—Men's Clothing, Main Floor

Men's Raincoats

Values to $12.00 For

$7.50

These are double texture Raincoats, storm and waterproof, and decidedly warm. Are made belter model and have a smart, dressy appearance. To the man who wants a practical coat at a low price this offer is worth investigating. Regular $12.50 values. November price **$7.50**

—Men's Clothing, Main Floor

Women's Heavy Underwear

At November Prices

Women's Watson's Heavy Fleece-Lined Vests, with "V" neck; long and short sleeves and button fronts. A reliable make of warmth-giving texture; sizes 36 to 44. November price, each at **$1.50**

Women's Drawers, Watson's brand, in open or closed styles and ankle length; all sizes. November price, a pair, **$1.50**

Women's Wool Mixture Vests, natural, with button fronts, long and elbow sleeves; sizes 36 to 40. November price, a garment ..... **98¢**

Women's Drawers, in wool mixture, open or closed styles; natural; made ankle length; sizes 36 to 40. November price .. **98¢**

Women's Fleece-Lined Cotton Vests, with low neck, slip-over style, wide and narrow shoulder straps, short or long sleeves. Many styles to select from; sizes 36 to 40. November price, each ..... **75¢**

Women's Drawers of fleece-lined cotton; made ankle length and open or closed styles. November value, a pair ..... **75¢**

Women's Fleece-Lined Combinations, with high neck and long sleeves; button front and ankle length; sizes 36 to 44. Regular $1.50 value. November price, a suit **$1.00**

—Knit Underwear, First Floor

Big November Values in Flannelettes

The Flannelettes offered here are direct from the mills of England and are of the best grade. Flannelettes like velvet, and heavy Winter weight.

Cream Velvet Flannelette

30 inches wide, at, a yard ..... **25¢**
36 inches wide, at, a yard ..... **29¢**

Superb Flannelette

Dependable in every respect, 35 inches wide. Rare value at, a yard ..... **35¢**

Flannelette of Sterling Quality

30 inches wide, a yard ..... **35¢**
36 inches wide, a yard ..... **39¢**

The "Defiance" White Flannelette

Claimed to be the best yet; 36 inches wide, at, a yard ..... **35¢**

—Staple Dept., Main Floor

Wool Tweed SUITS For Boys

Values to $12.50 November Price

$6.75

This special November offering of Boys' Wool Tweed Suits will be decidedly interesting to parents who wish to dress their boys well at a low cost. The suits are of good grade tweeds, well tailored and have wool linings. The newest models, in greys, browns, checks and mixed tweeds; sizes 26 to 35. November price, **$6.75**

—Boys' Clothing, Main Floor

Fall Boots for Men

Four Dependable Makes at November Prices

$6.95, $5.95, $4.95 and $3.95

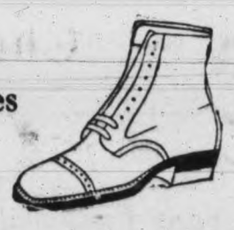

At $6.95

Fine Quality Brown Calf Boots, with double soles.

Waterproof Winter Calf Boots, with viscolized double soles.

Heavy Calfskin Boots in brown and black, with double soles.

Black and Brown Calf Dress Boots, in light and medium weight soles; and Scotch grain brown boots with heavy soles.

English made Boots of stout box calf. All at, a pair **$6.95**

At $3.95

Box Calf Lace Boots, with recede toe and oak tanned, sewn soles.

Brown Calf Lace Boots, with recede toes and oak tanned sewn soles.

At $5.95

Brown Blucher Boots, with double soles and rubber heels.

Black Calf Blucher Boots, with double soles and rubber heels.

Heavy Box Calf Blucher Boots, with bellows tongue and stout soles.

Brown and Black Plain Toe Blucher Boots.

At $4.95

Box Calf Blucher Boots, with Goodyear welted double soles and rubber heels.

Brown Calf Blucher Boots, with Goodyear welted double soles and rubber heels.

Brown Calf Recede Toe Boots, with Goodyear welted double soles and rubber heels.

—Men's Boots, Main Floor

Knitted Wool Underskirts

November Price

$2.90

Well-Designed Skirts, knit from all-wool. They are shown in blue and red, plain red and grey and black. Special at **$2.90**

—Women's Whitewear, First Floor

Boys' Combinations

November Price

$1.65

Boys' Heavy Natural Elastic Rib Combinations, "Tiger Brand." They are made with long sleeves and short legs. In sizes 26 and 24, a suit, **$1.35**
Sizes 28, 30 and 32, a suit **$1.65**

—Boys' Furnishings, Main Floor

A Selection of Women's Fall Sweaters

At $1.98 to $9.75

These Sweaters offered at November prices are most remarkable values. They are of plain or fancy weave; brushed wool, mohair, jersey cloth. They are in styles that are very popular, including such features as short or long sleeves, pull-over and other favorite styles. November values at **$1.98** to **$9.75**

—Women's Sweaters, First Floor

Babies' Sweater Coats, Heavy Wool

At $3.75

Sweater Coats of heavy knit wool, with turndown collars and trimmed with pearl buttons. Just such coats as you have a desire for and special value at **$3.75**

Babies' Silk and Wool Sweaters, neat little garments, with tuxedo collar and cuffs. Special value at, each **98c**

—Infants', First Floor

Women's Suits of Navy Serge and Tricotine

Two Big November Values

Navy Serge Suits, featuring Peter Pan collar, box coats, with slit pockets and trimmed with braid and embroidery. They are remarkably well finished and have tailored seams. November price **$15.00**

Serge and Tricotine Suits, smartly tailored, with narrow belts, tailored or flare sleeves, and nealty trimmed with cable stitching or embroidery. Sizes 16 to 42. Priced for November at **$25.00**

—Mantle Dept., First Floor

Millinery Priced For November

Smartly Trimmed Hats and Toques, in styles to suit miss or matron. Shown in all the leading colors. November Price only **$5.00**

Hats with Flat or Roll Brims, in camel hair felt, heather tweeds and two-tone freize felt. November price **$2.50**

Ready-to-Wear Hats, comprising soft, panne velvet; adaptable shapes, pressed beaver sailors in flat and rolling brims, dress shapes in black, grey, navy, beaver, etc., with contrasting color applique, and embroidered silk trimming. November price **$4.25**

Children's Hats, all colors and black. For the ages of 2 to 5 years. November price **$2.75**

—Millinery, First Floor

2-Ply Silk Twist Wool, 23c a Ball

2-Ply Silk Twist Wool, is suitable for women's nightingales, jackets, shawls and for babies' garments. They are shown in shades of pale blue, pale pink and lavender. Clearing at, per ball ..... **23¢**

—Wools, First Floor

Remember the Armistice Ball

To be held at the Armories

Monday, November 6th

Tickets for sale at our Information Desk

—Main Floor

Flannelette Gowns at November Prices

Gowns of white flannelette, trimmed with fancy stitching, at ..... **98¢**

Gowns of white flannelette, in slipover and button front styles. Values to $1.65 for **$1.25**

Gowns of excellent grade flannelette, with silk embroidery and fancy stitching; button front and slipover styles. Values to $1.90 for **$1.50**

—Women's Whitewear, First Floor

Babies' Bibs

At November Prices

Babies' Bibs of Silk and Lace, in many dainty styles. Special at **50¢**

Bibs of Lawn and Linen, daintily trimmed with Swiss embroidery. Special at ..... **65¢**

Bibs of Silk, hemstitched and embroidered, others trimmed with fine torchon lace. Special at ..... **75¢**

Babies' Stockinette Pullovers, at **$1.25**

Babies' Sweaters of Fine White Knitted Wool, with belt and turndown collars, at **$1.25**

Infants' Dept., First Floor

DAVID SPENCER, LIMITED

TELEPHONE YOUR CLASSIFIED ADS. TO 1090 TIMES. WE WILL DO THE REST

MUTT AND JEFF | Mutt Never Lies to His Wife | (Copyright 1920. By H. C. Fisher. Trade Mark Reg. in Canada.)

Victoria Daily Times

Advertising Phone No. 1090

RATES FOR CLASSIFIED ADVERTISING

Situations Vacant, Situations Wanted, To Rent, Articles for Sale, Lost or Found, etc., 1½c per word per insertion. Contract rates on application.

No advertisement for less than 15c. Minimum number of words, 10.

In computing the number of words in an advertisement, estimate groups of three or less figures as one word. Dollar marks and all abbreviations count as one word.

Advertisers who so desire may have replies addressed to a box at The Times office and forwarded to their private address. A charge of 10c is made for this service.

Birth Notices, $1.00 per insertion. Marriage, Card of Thanks and In Memoriam, $1.50 per insertion. Death and Funeral Notices, $1.50 for one insertion, $2.50 for two insertions.

Births, Marriages, Deaths

DIED.

McTAVISH—On November 1, 1922, at her residence, 912 Heywood Ave., Catherine Amelia McTavish, aged 68 years, born at Victoria, B. C.

Funeral service has been arranged to take place from the residence as above on ... 12.45 p. m., where service will ... Saturday at ... which the remains will be ... held, after ... Vancouver for cremation, forwarded to Va...

IN MEMORIAM.

KEELE—In loving remembrance of our dear Lillian, who passed from earth to Heaven November ..., 1921, loving wife of Mr. E. F. Keele, ... Cedar Hill, and daughter of the late Mr. A. B. Steele ... 2620 Blanshard and Mrs. S. P. Steele ... Ave.

Oh, how sweet it will be in ... that beautiful land,
So free from all sorrow and pain,
With songs on our lips and ... harps in our hands,
Till we meet one another again.

CARD OF THANKS.

The family of the late Mrs. Edith Stratholt desire to express their heartfelt thanks to their many friends for comforting words of sympathy and beautiful floral offerings sent during their recent sad bereavement in the loss of a loving mother.

FUNERAL DIRECTORS

SANDS Funeral Furnishing Co.
1612 Quadra Street
Phones—Office, 3306; Res., 6035 and 7063
We carry a complete line of funeral supplies at moderate prices.
Calls promptly attended to, day or night.
Licensed embalmers and lady assistant.

B.C. FUNERAL CO., LTD. (Hayward's. Est. 1867.) 734 Broughton Street.
Calls Attended to at All Hours.
Moderate Charges. Lady Attendant.
Embalming for Shipment a Specialty.
Phones 2235, 2236, 2237, 1773R.

THOMSON FUNERAL HOME 1625 Quadra Street Phone 498.
The cost of a funeral is a matter of your own discretion. Our complete stock of funeral supplies enable you to select the most expensive or, if you desire, the most simple; in either case our SERVICE is the same.
Established 12 years in Victoria. Formerly Winnipeg, Man.

McCALL BROS. FUNERAL DIRECTORS
Formerly of Calgary, Alberta
Office and Chapel, corner Vancouver and Johnson Streets
Modern Service Moderate Charges
Phones 383 and 3157R

FLORISTS.

THE POSY SHOP.
Phone 2001. Res. Phone 5463L.
Member F. T. D. A.
Floral Designs on Short Notice.
Note the Address—613 Fort. 59

MONUMENTAL WORKS.

J. MORTIMER & SON—Stone and monumental works. 720 Courtney Street. Phone 3602. 60

PHILLIPS' STONE WORKS, 1502 Fairfield Road. Phone 4828; residence 4684Y. 60

STEWART MONUMENTAL WORKS, LTD. Office and yard, corner May and Eberts Streets, near Cemetery. Phone 4817. 60

COMING EVENTS

DIGGONISMS—"Someone has said that a standpatter in any business is a man that you can't start, and a progressive merchant is one that you can't stop." Diggon's, printers, stationers and engravers, 1210 Government Street. Specialists in the manufacture of private Christmas greeting cards. Order now

COMING EVENTS. (Continued.)

A SALE of work and home cooking, Royal Review, W. B. A., Harmony Hall, 724 Fort Street, Saturday, 4th, 2 p.m. n3-8

DANCE, Marigold Hall, Friday, Nov. 3, 8 to 12. Beattie's orchestra. Refreshments. Admission 50c. o3-8

DANCE, DANCE, DANCE—Stop thinking where can I spend an enjoyable evening? You can find this at the Alexandra Ballroom every Saturday evening from 8.30 to 11.30, which is run under strict management, together with the comfort of a beautiful ballroom. n4-8

FOR lodge purposes, socials, dances, private parties, etc., the Orange Hall, Courtney Street, is available at reasonable rental. Phone 5524L. tf-8

KINGSTON STREET Lawn Tennis Club —An informal dance will be held at the K. of C. Hall, 902 Government Street, on Thursday, November 2, from 9 till 1. Heaton's orchestra. Refreshments. Tickets, $1.50 for couples, $1 single, from club members and at Spencer's Music Department. Tickets will not be sold at the door. 8

LEARN the new dances thoroughly by competent instructors at the Menzies Studio. New address, 317 Pemberton Bldg. Phone 2346. n13-8

MOOSE DANCE, Caledonia Hall, Monday, November 6. Five-piece orchestra. Dancing 8.30-11.30. Iced drinks free. Gents 50c, ladies 25c. tf-8

THE usual Thursday night whist drive will commence on October 19th, Sailors' Club, Esquimalt. tf-8

THE line of raincoats that we carry have proved to be so popular that we have had to wire away for a fresh stock of them. They are made in England and are guaranteed. The price is $32, and you have a choice of single or double-breasted models, drab or blue in color. Fyvie Bros., 909 Government Street. Phone 1899.

LODGES.

COURT VICTORIA, A. O. F.—Meets first and third Wednesdays, A. O. F. Hall. A. Manson, Secy., 1565 Elgin Road. tf-9

HELP WANTED—MALE.

ANY intelligent person, either sex, may earn $100 to $200 monthly corresponding for newspapers; $15 to $25 weekly in spare time; experience unnecessary; no canvassing; subjects suggested. Send for particulars. National Press Bureau, Buffalo, N. Y. n2-10

CORPORATION, with world-wide connections, has opening for young man 18-25 ... age. Qualifications needed being ... loyalty, tact, pep and an ambition to earn promotion limited only by years of ... honesty. ... Applicant must be familiar with ... and a knowledge of shorthand ability ... typewriter ..., but not necessary. Apply ... is preferable ... Times. n2-10

$$ EASILY MADE in the auto business. ARE ... less. Thousands of men needed ... increasing demand for chauffeurs, battery and ignition experts, to fill ... mechanics ... can qualify for one of these big ... and you ... Hemphill's Big Auto and Engineering ... paying ... 1311 Granville Street, Vancouver, at Hemphill ... now is the time. Schools, ... B. C. ... Your Name ... Address ... And Address ... send to-day to Dept. P for big ... Cut out ... fees. folder and ... n2-10

HELP WANTED—FEMALE.

SPROTT-SHAW BUSINESS INSTITUTE courses: Commercial stenography, ... higher accounting, collegiate preparatory, Civil Service. Phone 28 or write ... clerical ... bus. Individual instruction. New ... Bldg. New pupils will be accepted for syllabus ... Monday for day school and each Weller ... for night school. 11 ... each M... Tuesday

SITUATIONS WANTED—FEMALE

GIRL, with matric certificate, desires position in office or store. Apply ... 48Y. n4-15

LADY desires afternoon work, housework or care of children. Phone 5931R. n4-15

MIDDLE-AGED lady would like position as housekeeper, good plain cook; no children. Box 2711, Times. n4-15

WELL-KNOWN colored girl wants day work ... small children. Address 826 Pandora. n28-15

SITUATIONS WANTED—MALE.

EXPERT auto repairs at your own price; ranges and plumbing repairs. Phone 7706R1. 14

LAD (18), going to school, will work in spare time in return for reduced rates on room and board. n2-14

WANTED—MISCELLANEOUS.

WANTED—Old bicycles and parts, in any condition. Victory Wreckage Cycle Works, Phone 735. 581 Johnson Street. Will call at any address. tf-19

WANTED—To purchase, Georgian silver tea set and table silver. Woollatt, 1036 St. Charles Street. Phone.

WANTED—Set of golf clubs, must be in good condition. State price and where may be seen. Box 29, Times. n2-19

SMALL cider press wanted. Phone, giving price and capacity, 1113. n3-19

AUTOMOBILES.

EVERY ONE A REAL BUY

FORD BULLET, 1914	$135
FORD TOURING, 1914	$165
FORD TOURING, 1918	$295
FORD ROADSTER, 1918	$295
FORD TOURING, 1920	$425
CHEVROLET TOURING, 1920	$475
CHEVROLET BABY GRAND, 1918	$695
CHEVROLET BABY GRAND, 1920	$895
OVERLAND TOURING, with starter	$275
OVERLAND TOURING, MODEL 90	$595
OVERLAND ROADSTER, MODEL 90	$575
OVERLAND TOURING, MODEL 85	$650
McLAUGHLIN TOURING, 1918	$595
McLAUGHLIN TOURING BABY SIX	$650
McLAUGHLIN TOURING MASTER SIX	$950
McLAUGHLIN TOURING, 1920, K-49	$1,195
MITCHELL CHUMMY ROADSTER, 1918	$750
MITCHELL SEDAN, LATE 1920	$1,650
STUDEBAKER ROADSTER BIG SIX	$625
DODGE ROADSTER, 1919	$750
FORD SEDAN, 1921	$695

WE WILL ARRANGE EASY TERMS IF DESIRED.

CARTIER BROS.,
724 Johnson St. Phone 5237

ADDRESSING and mailing circulars to car owners. We have names and addresses of Victoria and Vancouver Island auto owners. Newton Advertising Agency, Suite 24, Winch Bldg. Phone 1915. dtf-18

AUTO body building, repairing and resetting, tightening up wheels, general blacksmithing. Give us a trial. Chafe & Jones, 642 Discovery. Phone 3022. 16

PARTS for E. M. F., Apperson, Hupmobile, Ford and Chevrolet, etc., 50% off. W. Frank Cameron, 949 View Street, Phone 1585. 16

USED CARS.

D45 McLAUGHLIN	$900
5-PASSENGER OVERLAND	$225
1 TON REPUBLIC TRUCK	$750

The Above Cars Are in A1 Running Order.
McMORRAN'S GARAGE.
727 Johnson St. Phone 2977 16

SPECIAL BARGAIN.

18 SERIES BIG SIX STUDEBAKER, IN FIRST-CLASS CONDITION IN EVERY RESPECT. GOOD TIRES, 7-PASSENGER. BEST SNAP IN CITY FOR $500

JAMESON & WILLIS, LTD.,
742 BROUGHTON ST. PHONE 2246.

THREE SNAPS IN OVERLANDS.

One 1919 model (90)	$550
One 1918 model (90)	$525
One 1917 model (83)	$475

These Must Clear at Once.
CAPITOL SERVICE GARAGE,
1052 Fort St. Phone 3834. 16

1921 CHEVROLET, driven only 3,200 miles, is as good as new, at a sacrifice. Phone 2960 after 9 a. m. n4-16

NEW FORD TOPS FOR $19.50.
WE will re-cover your Ford top with a heavy grade of No. 1 quality of genuine rubber cloth and 2 back curtain glass panels, all neatly finished ready for the wet days.
Make your reservations early, as we expect a big rush and want everyone taken care of promptly.
Tops for larger cars at very close prices.
CARTIER BROS.,
724 Johnson Street. Phone 5237 tf-16

USED CAR BARGAINS.

$475—FORD Touring, 1921 model, in perfect order.
$375—CHEVROLET Touring, 1919, just overhauled.
$425—FORD Touring, 1920, in the very best of shape.
$1200—BABY GRAND CHEVROLET 1 ton truck, nearly new.
$550—OVERLAND, model 90, roadster.
$525—OVERLAND, model 90, touring.
$900—McLAUGHLIN SIX, 7-passenger.
$500—DODGE Roadster, 1917 model.
$150—OVERLAND, 1914 model, self-starter.
Easy Terms On Any Car.
TAIT & McRAE,
Phone 1693. 833 View St.

"JUNKIE'S" SPECIALS.

Twin Six Packard stage	$ 350
Fifteen-passenger Packard coach, all new tires, in first-class running condition	1,200
Dodge Sedan	1,000
Buick E 45 Touring, engine overhauled, new top, tires and battery	1,050
1 Ton Truck, chain drive, with tip-up body	200

26x4½ and 37x5 cord tires in stock, only run a few miles.
941 View Street. Phone 5336.

OVERLAND light four, 1920 model, run about 6,000 miles, in perfect order, $500, terms can be arranged. Phone 2723Y mornings. n2-16

7-PASSENGER McLaughlin Master Six Special, all good tires, fully equipped; snap for quick sale. Dominion Garage, Phone 846, back of Union Club. tf-16

USED CARS AT BARGAIN PRICES.

$700—DODGE BROTHERS' TOURING, overhauled and in dandy shape.
$1050—HUPMOBILE TOURING, new paint and good rubber.
$1600—CHEVROLET BABY GRAND SEDAN, only driven 3,700 miles and in absolutely new condition.

A. E. HUMPHRIES MOTORS, LIMITED,
Phone 479. Cor. View and Vancouver Sts.

AUTOMOBILES. (Continued.)

OVERLAND AND FORD BARGAINS.

$550—OVERLAND, 1919, model 90, touring car, in beautiful order.
$685—OVERLAND, 1919, model 85, absolutely as good as new.
$265—1918 FORD, 5-seater, in perfect running order.
$425—1920 FORD, 5-seater, equipped with all the latest improvements.
$395—1920 FORD, 5-seater, in extra good order.
$450—1921 FORD, 5-seater, runs and looks like new.
$395—1919 FORD 1 ton worm drive truck, with a good body.
Terms Arranged On Any Car.
MASTERS MOTOR CO., LTD.,
915 Yates St., Cor. of Quadra St. Phone 372

TIRES! TIRES! $ $ $—Save money on your tire bills by trading your old tires in on new ones and getting a liberal price for them. Western Tire Station. Tom Lumsden, 853 Yates St. Phone 6277. 16

MISCELLANEOUS.

A FULL LINE of Hallowe'en decorations and party settings. Dennison's Hallowe'en Bogey Books for entertainments. Stores, booths and Hallowe'en dance parties supplied with ideas and Hallowe'en fittings. Victoria Printing & Publishing Co., 1412 Douglas Street. 36

A SMOOTH SHAVE guaranteed; dull blades re-sharpened, new machine. F. D. Cox, 637 Fort. n2-36

CHAFE & JONES, carriage builders, blacksmiths, painting, rubber tires fixed. Phone 3022 for repair work. Estimates free. tf-36

CHINESE-CANADIAN Employment and Interpreting Office. Phone 1538. n9-36

FURNITURE—If you want bargains in household or office furniture, it will pay you to give us a call; also a few good rifles, bicycles and prams. We buy or sell anything in the household line. 542 Bastion Street, near Court House. Phone 944. 36

NOVELTY WOODWORKERS — Pattern making done, models made and patent ideas developed; 825 Fisgard. Phone 2626. 36

SAWS, tools, knives, scissors put in shape. Phone W. Emery, 1567 Gladstone Avenue. tf-36

SKATES sharpened, 10c. Wilson's, 612 Cormorant. n4-36

Established 1908.

"Advertising is to business as steam is to machinery."

WHEN BUSINESS SEEMS POOR

—it is well to remember that advertising bridges over dull gaps between seasons. Cutting down on advertising is like conserving on coal on a locomotive, less coal means less steam; too much economy of steam is liable to stop the train.

NEWTON ADVERTISING AGENCY.

Advertisement Writers and Advertising Contractors.
Multigraph and Mimeograph Circular Letters and Postcards. Addressing. Mailing. Rates Quoted for Local, Dominion and Foreign Publications.
Suite 24, Winch Bldg. Phone 1915.

FOR SALE—MISCELLANEOUS

ATTENTION! — Mrs. Hunt, wardrobe dealers, of Winnipeg and Calgary, is open to buy and sell high-class ladies', gents' and children's clothing. Special offers for gentlemen's clothes. We pay spot cash to any amount. Business done strictly private. Mrs. Hunt will call herself to any address, or call at 752 Fort Street. Phone 4021; after 6 p. m., 4543L. 18

ALL black soil, manure, delivered; also general teaming. Phone 168. tf-18

A BARGAIN—Range with wft., good condition, $29. Jack's Stove Store, 702 Yates. 18

ALMOST new Edison Amberola, with eighteen first-class records, $30. 2654L. n4-18

A GURNEY OXFORD range, with coils, a snap, $42.50; brass bed, complete, $15; buffet, $14; dressers and stands, sideboards, couches, beds of all sizes, chairs, rockers, tables and all kinds of cook stoves. The Old Church, 810 Pandora. 18

FOR SALE—MISCELLANEOUS. (Continued.)

FEARLESS malleable range, new, $145; used price, $70. B. C. Hardware. 18

BRITISH bevelled plate mirror, 15 in. x 4 ft. 6 in., as new, only $15. Island Exchange (the Big Store), 739 Fort Street. 14

BABY GRAND piano for sale, snap for quick sale, like new. 165 St. Joseph. 5070Y. n4-18

BOTTLES—If you want bottles, we have them, all sizes. Wm. Allan, 2523 Rose Street. Phone 6796. 18

BRIGHT TOP STEEL RANGES—New and used. Your old stove taken in trade. We make coils, repair, move and connect ranges. If it's to do with your range in any way, see us. Southall, the Stove King, 832 Fort Street. 18

DAN POUPARD, the fruit specialist, 1105 Douglas Street, sells good fruit.

ELECTRIC Washing Compound, quality supreme. For woollens. Phone 6551Y2. n11-18

ENGLISH dress suit, with two white waistcoats, to fit man height six feet; price $25. Apply Mrs. Green, 634 Michigan Street. n3-18

FURNACES overhauled and pipes renewed. B. C. Hardware & Paint Co., Ltd., 717 Fort Street. 18

FOR SALE—Ten tons mangels. Apply 1702 Quadra. Phone 124. n8-18

FOR SALE—1 Remington Standard No. 11 typewriter, nearly new; cost $150, will sell for $95; also two safes, one 24x24, $60; one 36x26, $75. Phone 4763. n3-18

IF YOU DO NOT SEE what you are looking for advertised here, why not advertise your want? Someone amongst the thousands of readers will most likely have just what you are looking for and be glad to sell at a reasonable price. 18

MALLEABLE AND STEEL RANGES, $2.00 per week. Phone 4669; 1613 Douglas Street. 18

YES, THERE'S A REASON
Phone 2683

MRS. WARDALE, the name with a reputation, who will call and buy ladies', gents' and children's clothing, bedding, etc. 1821 Douglas Street. Block below H.B. Co.

MAHOGANY china cabinet, with plate glass back; snap, $22.50. Island Exchange (the Big Store), 739 Fort St. 18

MR. SHAW pays highest cash prices for men's clothing. Phone 3490. Mr. Shaw will call. 18

MRS. JOWITT, 821 Fort Street. Boys' navy reefer suits, 9-12, cheap. Telephone 2134. 18

OILSKINS and waterproof clothing. F. Jeune & Bro., Ltd., 570 Johnson. 18

PRESERVO waterproofs, all cottons. F. Jeune & Bro., Ltd., 570 Johnson. tf-18

RELIABLE mailing lists of Victoria and Vancouver Island homes, business men, auto owners, etc.; also complete lists of professional men, retailers, wholesalers and manufacturers throughout Canada. Postage refunded on undelivered mail matter. Newton Advertising Agency (established 1908). Suite 24, Winch Bldg. Phone 1915. dtf-18

GENTLEMEN'S DISCARDED CLOTHING BOUGHT.
Best Prices Paid. We Call.
SHAW & CO. 735 Fort St.
Phone 401.

SWEET PEAS—Sow now for early bloom. Fred Cousins, Public Market, Victoria. n19-18

SINGER hand sewing machine, latest model, cost $48, bargain $21. Island Exchange, 739 Fort Street. 18

SNAP—Piano, by Kohler & Campbell, in splendid condition; price, with stool, $200, easy terms arranged. Also pair upholstered wicker chairs, spring seats, $15 each. 1403 Broad Street, opposite Salvation Army. Phone 775. 18

THE FARMERS' PRODUCE STORE,
633 Johnson St. Phone 2915

SPECIALS—Potatoes, locals, Ashcrofts, Netted Gems, only the very best in stock; we have a good white potato at $1.50 per 100 lbs. delivered. Apples, local grown, cooking, 75c box; Kings, $1.25 and $1.50 box; Bellifleurs, keepers, $1.75 box; Cox's Orange, $1.75 and $2.25 box. Pears, good eating, wrapped, will keep good, $1.90 box. Squash, 2c lb.; ripe tomatoes, 25c basket; onions, 10 lbs. 25c; marrowfat peas for cooking, 10c lb.; daffodil bulbs, 40c doz.; crocus, 25c doz.; hyacinths, $1 doz.; early cabbage plants now ready; seeds for Fall planting. 18

TWO Singer sewing machines, $12 and $30; Domestic, $10; perfect running order. Phone 5145R1. n3-18

UPHOLSTERED easy chair, in good condition; snap, $14.50. Island Exchange (the Big Store), 739 Fort Street. 18

WE claim the White Cap Electric Washing Machine is by far the best buy. But do not take our word for it, ask the people who have bought this machine. 1413 Government Street. Phone 1447. tf-18

LADIES!
ATTEND THE 4 WEEKS' CUSTOMERS' BENEFIT SALE OF COATS, SUITS, DRESSES, SKIRTS, RAINCOATS, at FAMOUS STORE, 635 Yates. 8

POULTRY AND LIVESTOCK.

POULTRY BREEDERS—Send 25c in money order or postal note to J. R. Terry, Department of Agriculture, Victoria, B. C., for an Egg Record and Account Book. Begin keeping records of your pullets right now. n7-33

LOST AND FOUND.

LOST—White West Highland terrier puppy, age five months. Reward. Phone 4943L. tf-37

LOST—Small pair child's gum boots, on street in front of 634 Michigan Street. Finder rewarded. n3-37

LOST—"Laddie," white pointer dog, with liver spots about head. Address 1431 Mitchell Street. Phone 5662R2. n4-37

LOST—Large, straight-haired Airedale, answers to name of "Mickey." Reward. 2646 Douglas. n3-37

TO LET—MISCELLANEOUS

GRAND piano for rent. Apply Box 27, Times. n4-26

STORE, 90x20, $15 per month, heat, water, garbage, suitable for anything, storage, etc.; also garage. Apply 1721 Quadra Street. n4-26

TIMBER.

TIMBER TRACTS for sale, any size. Call on us for particulars. Ryan, McIntosh Timber Co., Ltd., 701-4 Belmont House, Victoria. tf-49

TIMBER—Small tracts of four to six million feet of Crown granted timber for sale, also ties and mine props; on East Coast of V. I. on the railway and close to tidewater. Franco-Canadian Co., Ltd., 110 Belmont House, Victoria, B. C. 44

BOATS.

FOR SALE—One 18 h. p. heavy duty Buffalo, one 10 h. p. Union engine. Armstrong Bros., 134 Kingston. tf-40

HOUSEKEEPING ROOMS.

COMFORTABLE housekeeping suite, 3 rooms, furnished, gas, bath, cook stove, $23. Phone 4795L. n4-31

DELHI HOTEL ROOMS—Housekeeping and bedrooms. 617 Yates Street. 31

HOUSEKEEPING SUITES, Humboldt Apartments. Phone 1629. n5-31

HOUSEKEEPING suites, Humboldt Apts. Phone 1629. n19-31

HOUSEKEEPING rooms vacant, gas and all conveniences; suit business couple. 911 Blanshard. n4-31

HOUSEKEEPING ROOMS, en suite or single, furnished, range, phone, light and water, central. 901 Burdett. d3-31

LARGE front room for housekeeping, close in. 938 Yates Street. n4-31

ROOMS, suitable for light housekeeping, furnace heat, every comfort. 737 Vancouver Street. n9-31

FURNISHED SUITES.

CLOSE IN, well furnished 2 or 3-roomed suites, hot water heated, gas, open grate. Phone 6313Y. n26-20

FIELD APARTMENTS—Furnished suites to rent. Phone 1385O. tf-20

FURNISHED apartments for housekeeping, close in. Phone 1305X. 225 Quebec Street. n20-20

NEW apartments, completely furnished, two and three rooms; adults only. 1176 Yates Street. n9-20

OLYMPIC APARTMENTS, 1120 May; furnished flat. Phone 4385O for appointment. tf-20

FURNISHED ROOMS.

FURNISHED shack, single man, central, electric light, $5 per month. 926A Humboldt. n2-21

WESTHOLME HOTEL—In addition to our transient business we have a few comfortable rooms, hot and cold water, telephone and elevator service. Very reasonable rates to permanent guests. 21

ROOM AND BOARD.

A LARGE, warm room, in a modern house, ideal location, near street car and golf links, few minutes from town, home cooking; reasonable. Phone 4945L. n2-30

CHERRY BANK, private boarding house, near Christ Church Cathedral. Phone 7184O. Terms reasonable. m11tf-30

NORTHERN HOTEL—Under new management. Steam heat. Ask our boarders for recommendation. "Cleanliness our motto." 570 Yates, opposite Bank Montreal. Phone 7462O. 30

UNFURNISHED HOUSES.

MODERN three-roomed cottage, Fraser Street, $14 month, including water. Phone 2285R. n2-24

SMALL house to rent. Apply 1124 McKenzie Street between 1 and 4 p. m. n4-24

FURNISHED HOUSES.

1077 DAVIE ST., splendid 8-room home, well furnished, built on good size piece of property, near Oak Bay car, per month	$75
1128 ORMOND ST., furnished, close in, 6 rooms and small storeroom, per month	$50
SPLENDID STORE on Fort Street, per month	$90

BRITISH AMERICAN BOND CORP., LTD.
B. A. Bond Bldg., 723 Fort St.
phones 2121 and 319. 24

FURNISHED HOUSES.

FURNISHED, 2 bedrooms, dining room, kitchen, range, piano, sewing machine, self-contained, $35. Nelson Apartments, Phone 4703L. n4-22

$30 MONTH—Pleasant and comfortably furnished cottage (modern), has all conveniences. 1628 Chambers Street, close to Pandora. Phone 4282L. n4-22

HOUSES FOR SALE.

HOUSES BUILT ON INSTALMENT PLAN
MODERN HOMES for sale, easy terms. D. H. Bale, contractor, Fort and Stadacona. Phone 1140. 44

A SNAP—5-room cottage, pantry, 3-piece toilet, basement, outsheds; lot 60x120; $1,600, terms. Room 10, 1216 Broad Street. Atwood Realty. 44

CHEAP COUNTRY HOME—Six-room bungalow, modern conveniences, acre of garden, choice land, fruit trees, close to city; $3,500, terms. J. Greenwood, 1236 Government Street. n2-44

BUSINESS DIRECTORY

ADDING MACHINES

"DALTON Adding Machine"—Only ten keys. Ask for demonstration in your own office. United Typewriter Co., Ltd., 732 Fort Street, Victoria. Phone 4798. 59

ART GLASS

ROY'S ART GLASS, leaded lights; 1111 Yates. Glass sold, sashes glazed. Phone 7571. tf-59

BOOKS

JOHN T. DEAVILLE, Prop. B. C. Book Exchange, library, 718 Fort St. Phone 1737. 59

BUILDERS AND CONTRACTORS

ANYTHING in building or repairs, phone 1793. Roofing a specialty. T. Thirkell. 59

MOORE-WHITTINGTON LUMBER CO., LTD.—Rough and dressed lumber, doors, windows, etc. Sawmills, Pleasant St. Factory, 2620 Bridge St. Phone 2697. 59

WM. F. DRYSDALE CO., manufacturers of sash, doors, mouldings, etc. Phone 642. Factory, 1033 North Park St. n27-59

CHIMNEY SWEEP.

J. W. HEARN, the clean sweep. Cleanliness, punctuality, courtesy. Phone 1194. tf-59

CLEANERS

UNION CLEANERS — Suits repaired, pressed, cleaned, dyed; 2001 Douglas. Phone 5299. 59

COLLECTIONS

COLLECTIONS anywhere. T. P. McConnell Mercantile Agency, Pemberton Bldg. 59

CARPET CLEANING.

ISLAND Window and Carpet Cleaning Co., 943 Fort. Phone 7683 or 3915. W. H. Hughes. Hamilton-Beach method. 59

CEMENT AND PLASTERING

SAVIDENT & THOMAS, plasterers. Repairing, etc. Phone 6616. Res., 725 Discovery. 59

PLASTERER—S. Mullard. I specialize in repairs. Phone 432, night 4540Y. tf-59

DRESSMAKING

DRESSMAKING, alteration, ladies' hats made and remodelled; reasonable rates. 5759L. 974 Balmoral. n25-59

LADIES' hats made, stylish and reasonable. Mrs. Perry, phone 4375R. 59

DETECTIVES

WESTERN Private Detective Agency, 22-23 Board of Trade Bldg., Victoria, B.C. Phone 910. Res. 5323L1. J. Palmer, Mgr.

DYEING AND CLEANING

CITY DYE WORKS—Geo. McCann, Proprietor, 844 Fort. Phone 75. 59

EMPLOYMENT AGENCY.

CHINESE-CANADIAN Employment and Interpreting Office. Phone 1538. n28-59

ENGRAVERS

GENERAL ENGRAVER, Stencil Cutter and Seal Engraver. Geo. Crowther, Green Block, 1216 Broad St. opp. Colonist. 59

PHOTO ENGRAVING — Half-tone and line cuts. Times Engraving Department. Phone 1090. 59

FURRIERS

FOSTER, FRED—Highest price for raw fur; 2116 Government Street. Phone 1537. 59

34 YEARS EXPERIENCE — Furrier John Sanders, 1569 Oak Bay Avenue. Phone 6613 for estimates.

UTILIZE TIMES WANT ADS.

FURNITURE MOVERS

ABOUT TO MOVE—If so, see Jeeves & Lamb Transfer Co. for household moving, crating, packing, shipping or storage. Office phone 1667, night 3561L, 7824L. 59

FURNITURE MOVED, packed, shipped; cheap rates. The Safety Storage Co., Ltd. Phone 497. Night phone 7328LL. 59

GENERAL SERVICE TRANSPORT, 1107 Langley. Phone 69, or 7691L after 6 p.m. 59

HEAVY TRUCKING

JOHNSON BROS.—General trucking and builders' supplies. Pacific lime, plaster, cement, brick, sand, gravel, etc. Phone 4736. 2744 Avebury Street. 59

HOTELS

HOTEL ALBANY, 1021 Government St. Furnished bedrooms, hot and cold water. Weekly rates. Phone 7469O. 59

OXY-ACETYLENE WELDING

ALL classes of welding, oxy-acetylene and electric processes. British Welding Co., 525 Pembroke St. Phone 2614. 59

CAST IRON, brass, steel and aluminum welding. H. Edwards, 624 Courtney Street. 59

WELDING AND BRAZING done by Star Garage, 953 View. Phone 5776. 59

PAINTERS.

PAINTS—100% pure. Forrester's, phone 153, 1423 Douglas Street. tf-59

PATENTS

PATENTS obtained, technical specifications and drawing prepared. T. L. Boyden, M.I.E.E., etc., 407 Union Bank Building, Victoria, B.C. Phones 916 and 2074R. 59

PLUMBING AND HEATING.

ATTENTION — Plumbing. Prospective builders save money by phoning V. Ridgway, James Bay. Phone 1382. m30tf-59

ANYTHING IN PLUMBING—Repairs to w. c.'s, range or boilers. Phone J. C. Nott, 2267. tf-59

A. E. HASENFRATZ—Plumbing, heating, repairs all kinds. 1046 Yates. Phone 674, res. 4517X. 59

DOMINION Plumbing and Heating Co., Ltd.—Hecla pipeless furnaces. 1123 Blanshard. Phone 7181. tf-59

HOCKING, James Bay plumber, Phone 3771. 583 Toronto Street. Gasoline tanks installed, ranges connected. Prompt service. 59

LET US STOP THAT LEAK
THE COLBERT PLUMBING AND HEATING CO.
Established 1883.
Phone 553 755 Broughton St.
"Your Grandpa Knows Us" 59

VETERANS' PLUMBING CO. (W. Miller and D. Randall), cor. Fort and Langley. Phone 6911. First-class workmanship. 59

Phones 1854 and 3908L.
HAYWARD & DODS, LTD. 59

REAL ESTATE AND INSURANCE

B. C. LAND & INVESTMENT AGENCY, 922 Government. Phone 125. 59

SCAVENGING

VICTORIA SCAVENGING CO., 1825 Government Street. Phone 662. 59

SEWER AND CEMENT WORK

T. BUTCHER, contractor. Phone 7768R1. 59

T. ALEXANDER, sewers, septic tanks, cement work, tile drains. Phone 7529. 59

TYPEWRITERS

TYPEWRITERS—New and second-hand; repairs, rentals; ribbons for all machines. United Typewriter Co., Ltd., 732 Fort Street, Victoria. Phone 4798. 59

TILE CONTRACTOR

WE SPECIALIZE in tile setting, general repairs. Tom McDonald, 1134 Cook. Phone 96. tf-59

WINDOW CLEANING

ISLAND WINDOW AND CARPET CLEANING CO.
Pioneer Firm.
W. H. HUGHES.
943 Fort St. Phones 3915 and 7683.

WOOD AND COAL

BEST FIR CORDWOOD, dry, 12, 14, 16-inch lengths, $8 cord; bark, $9 cord; knots, $6.75 cord. Ridley & Sons, 5181L, Belmont 26Y. n14-59

DRY CORDWOOD, 12 or 16-inch, $8.50. Best fir stove wood at $7.75, two cords $15.00. Phone 6974 or Belmont 8X.

DRY cedar wood, single load $1.75, double $3; big block cedar wood, dry, $2.50 double load. Phone 2545. McCarter Shingle Mill. n24-59

OCTOBER PRICE LIST.

Bark	$9.00
Blocks, 1 ft.	7.00
Blocks, 2 ft.	6.50
Non-Salt-Water	6.00
Kindling	6.25
Dry Fir, 1 ft.	5.00
Dry Fir, 2 ft.	4.50
Mill-run	4.25
Slabs, 4 ft.	4.50

F. T. TAPSCOTT.
Phone 596. tf-59

TIMES TUITION ADS.

DANCING.

DANCING ACADEMY — Particulars, apply Mrs. Simpson, 659 Niagara St. n7-66

EDUCATIONAL

CLASSES—Oak Bay, Wednesday evening; Seaman's Home, Esquimalt, Tuesday evening; children, Wednesday, Oak Bay, 4 o'clock; Connaught Seaman's Institute, Montreal Street, James Bay, Thursday, 4 o'clock. n12-66

SHORTHAND, commercial subjects. 1011 Government. Phone 374. R. A. MacMillan. 66

CHINESE language taught to Europeans. Phone 1528. n17-43

LESSONS in china and water color. The Art Studio, 50 Arcade Building. R. Willis. n15-43

ENGINEERING

STUDENTS prepared for certificates. W. G. Winterburn, 221 Central Bldg.

MUSIC

CLASSIC STUDIO—Dorothy Cuff, L.A.B., piano; Pauline Hall, violin. Mahon Bldg. Phone 5585R1. n4-43

MISS JAN. H. GORDON, teacher of piano and violin. 898 Blanshard St. tf-43

Pound Notice

NOTICE IS HEREBY GIVEN that on Saturday, the 4th day of November, 1922, at the hour of 2.00 P. M., at Garbage Wharf, foot of Telegraph Street, I shall sell at public auction two Airedale dogs, unless the said dogs are redeemed ... Pound charges paid at, or before the ... of sale.

WILLIAM SANKEY,
Poundkeeper.
Victoria, B. C., November 1st, 1922.

REAL ESTATE-HOUSES, LOTS, ACREAGE, DAIRY, FRUIT AND CHICKEN RANCHES FOR SALE

BARGAIN IN A REAL HOME OF 7 ROOMS.

WELL-BUILT and beautifully finished inside. HARDWOOD FLOORS in reception hall, living room and dining room, large open fireplace in living room, built-in buffet and bookcases in dining room, large kitchen and pantry. NEW ELECTRIC RANGE AND ELECTRIC ELEMENT, 1 bedroom with dressing room downstairs; also 3 bedrooms, boxroom and linen cupboards upstairs; bath and toilet downstairs; all bedrooms have handy dressers, with drawers, etc., fitted in; all rooms are spotlessly clean; very fine cement basement, with good furnace and laundry tubs; large lot with garage; local improvement taxes all paid. This property is in a good residential section, one minute to school and car and two minutes to good beach. Price, including electric range and element,

ONLY $5,000, TERMS.

POWER & McLAUGHLIN,

620 Fort Street. Phone 1466

PROFESSIONAL CARDS

BARRISTERS

DUNLOP & FOOT
Barristers, Solicitors, Notaries, etc.
Members of NOVA SCOTIA, MANITOBA, ALBERTA and B. C. BARS
Phone 516.
612-13 Sayward Bldg. Victoria, B. C. 99

CHIROPRACTORS

R. COLLIER, D.C., Ph.C., and ISABEL M. G. COLLIER, D.C., Palmer School; consultation free; literature on request. 809-10 Pemberton Building. Phone 2171. 99

DENTISTS

FRASER, DR. W. F., 201-2 Stobart-Pease Block. Phone 4304, office 9.30 to 4 p. m. tf-99

DR. J. F. SHUTE, Dentist. Office, No. 202 Pemberton Bldg. Phone 2157. 99

OPTOMETRIST.

EXPERT eye examination, frame fitting, lens grinding. Two registered optometrists at your service. Consultation free. J. H. LePage, Opt. D., 703 Yates St. Phone 1859. tf-49

NURSING HOME

MISS LEONARD'S NURSING HOME, 1507 Fernwood Road. Maternity specialty. Terms moderate. Special arrangements for country patients while waiting. Phone 1962. 99

MATERNITY HOME.

THE Beacheroft Nursing Home, cor. Cook and Richardson Streets. Mrs. E. Johnson, Maternity specialty; Certified midwife, C. M. B. Phone 2722. n13-60

PHYSICIANS

DR. DAVID ANGUS—Women's disorders specialty; 25 years' experience. Suite 400, Pantages Bldg., Third and University, Seattle. 99

U. S. LEGAL.

JOSEPH MITCHELL DONOVAN, Attorney and Counsellor, Sioux Falls, South Dakota. All Federal and State Courts.

Notice of Application For Private Bill

NOTICE IS HEREBY GIVEN that an application will be made to the Legislative Assembly of the Province of British Columbia at its next Session by the Corporation of the City of Victoria for an Act (to be known as the "Victoria City Act, 1922,") providing for the following matters, and giving to the said Corporation and Municipal Council thereof the following powers, namely:

1. Amending "Victoria City Act, 1921," as follows:

(a) Amending Section 3 to provide for withholding from tax sale in any year lands in respect of which all taxes, including instalments of capital sum, or of soldiers' capital sum, due and payable to the City prior to the first January of the current year shall be paid before the date of tax sale held in said current year.

(b) Amending Section 11 to provide for closing the Municipal Voters' List on 30th day of September in each year.

(c) Amending Section 12 by inserting "30th September" in lieu of "31st October."

(d) By inserting the words "and election" after the word "nomination" first appearing in Subsection (3) of Section 12.

(e) Amending section 19 by providing that nomination and election days for Municipal Election purposes shall be the first and second Thursdays in December, respectively, in each year.

2. Providing (retroactively) that the Council may make, alter or repeal by-laws for charging owners of land, and the land itself, outside of boundaries of the City with sewer rentals where such land is connected with any sewer owned, operated or controlled by the City, or by the City in conjunction with other Municipalities, and for collecting and recovering the same from the owner or occupier of the lands charged to the same extent as if the said lands were within the City boundaries.

3. Enabling the Council by by-law to cancel any or all unpaid future instalments of consolidated arrears of taxes on reverted lands, and providing that receipts from sales of such lands shall be properly applied.

4. Providing that the upset price of all lands sold at tax sale may, or shall include all future instalments of consolidated arrears, if any, charged on said lands.

5. Providing that the Assessor shall return his completed assessment roll to the Council not later than 15th August in each year.

6. Providing that the Court of Revision shall hold its first sitting on first October, and shall complete same not later than 30th November in each year.

7. Enabling the Council by resolution to provide that general taxes shall be paid not later than 30th June in any year.

8. Enabling the Council to provide by by-law or resolution for periodic payments of taxes, such periods to be not less than one month.

9. Enabling the Council—

(a) To provide penalties on unpaid taxes of one per cent. per month from due dates thereof to 31st December of current year in which taxes are due and payable.

(b) To provide for interest at eight per cent. per annum on all taxes remaining unpaid thereafter.

(c) To provide that no penalties shall be exacted if current taxes be paid by 30th June in same year.

(d) To provide for cancellation of the present tax penalty.

10. Enabling the Council to regulate by by-law building lines and the distance of same from any street in the construction of any or all buildings.

11. Enabling the Council to impose taxation on bill-boards, or hoardings, or upon the advertising on same, or upon both, including powers to regulate, license and prohibit the same.

12. Removing the exemption from taxation on private hospitals.

13. Enabling the Council, or the Assessor, upon instructions from the Council, to assess rental values for the purpose of taxation, and to levy taxes thereon according to assessed value, such tax not to exceed ten per cent. of the rental value, and not to be applicable to premises used solely for residence purposes.

14. Enabling the Council to impose and collect taxes upon amusements equal to the amount already imposed by the Provincial Government.

15. Enabling the Council to impose and collect a tax of $5.00 per annum upon every the City's streets.

16. Providing that the publication of the disposal of reverted lands required by Section 2 of the "Municipal Act Amendment Act, 1921" (Second Session), shall not apply to the City of Victoria.

17. Providing relief in respect of those lands that were withheld from the annual tax sale for 1922 by extending the payments for a period of fifteen years of the total of arrears due and payable on or before 15th September, 1922, in respect of said lands, and the whole amount of unpaid future instalments of consolidated arrears charged on said lands, on condition that interest on grand total of arrears at six per cent. per annum and all taxes accruing due and payable hereafter be paid annually in each current year until total of arrears be paid.

18. Providing that the assessment of any parcel of land previously assessed at over $1,000 shall not be increased by more than twelve and one-half per cent. in any one year, or otherwise enabling the Council to take some action designed to encourage home building on close-in residential properties.

19. Providing that any parcel of land in the city that may be sold at tax sale shall not be subject to the payment of Succession Duties, the same to be retroactive to include all lands sold for taxes on and after May 30, 1919.

20. Validating "Extension Securities Application By-law, 1922," allocating and pledging receipts from sales of reverted lands to the repayment of moneys borrowed, or to be borrowed, under Extension Securities By-laws, subject to prior payment of existing overdraft at Bank of Montreal.

21. Providing for removal of all limitations in the amounts of all trades and other license fees.

H. S. PRINGLE,
City Solicitor.

September 28, 1922.

F. R. BROWN & SONS,
Real Estate, Financial and Insurance Agents,
1112 Broad Street. Phone 1076.

GOOD HOMES ON EASY TERMS.

THIS IS YOUR CHANCE TO MAKE A START.

$1450 BUYS a cosy three-roomed bungalow in the Gorge District, just off Craigflower Road; electric light, three-piece bathroom, hot and cold water, etc.; good surroundings; large lot, two chicken houses; low taxes. Very easy terms can be arranged.

$2950—EIGHT-ROOMED SEMI-BUNGALOW, with every modern convenience; entrance hall, large bright living room, dining room with attractive open fireplace, pass pantry and kitchen with all the usual built-in features, five bedrooms with clothes closets in each, separate bath and toilet; full sized basement, good hot air furnace; large lot, chicken house, garage, etc. This desirable home can be purchased with a small cash payment down and the balance like rent.

A. A. MEHAFFEY,
408-9 Sayward Bldg., Douglas and View Sts.

$4500—SIX-ROOM BUNGALOW, on lot 50x146, Wellington Avenue, Fairfield. It has a cement basement, furnace, open fireplace, buffet, beamed ceilings, large rooms and all in good condition. Cash $1,000.

$3500—BUNGALOW of five rooms, near Linden Avenue, with the usual modern features. This building is also in excellent repair, has no mortgage and can be purchased on easy terms. Full particulars gladly given on request.

ESTATE OR RANCH.

44 ACRES, with modern 5-room bungalow, pipeless furnace, 3,000-gallon tank, gasoline pump, barn, usual outhouses, 20 acres enclosed in 11-wire fence, good fishing and shooting, handy to city; price $10,000 cash, or $11,000 with half cash.

STEEL,
644 Fort Street.

WONDERFUL VALUE.

IF YOU ARE SINCERE, and are looking for a good home at a sacrifice, read this. This is a six-roomed bungalow with all the rooms on one floor, containing a hall, living room with fireplace, sliding door to the dining room with built-in sideboard, pass pantry and cheerful kitchen. There are three bedrooms with closets and an open fireplace in one. Three-piece bathroom. Full size cement basement and furnace. There is a good lot planted in small fruits and vegetables; also a garage. This house is in perfect condition inside and out, and cost the owner $4,200 cash two years ago. Price on terms $3,500; might consider discount for cash.

HERBERT A. BROWN,
Phone 5497. 707 Fort Street.

BRETT & KER, LTD.,
Real Estate, Financial and Insurance Agents,
623 Fort Street. Phone 132

BUYERS, SEE THIS!

7 ROOMS, modern home, close to Central and High Schools, and within a block of car line. Large reception hall, bright living room with fireplace, dining room, pass pantry and kitchen with breakfast room on first floor; upstairs there are 3 good bedrooms, bathroom and toilet separate; full concrete basement, furnace, wash trays and second toilet. This house is situated on a large lot with garage, and is surrounded by good homes. Price $3,900.

DUNFORD'S EXCHANGE SPECIALS.
LLOYDMINSTER.

160 ACRES of improved prairie land, with farm buildings, 80 acres cultivated. Will trade for moderate building lots or small bungalow.

VERNON—20 acres choice fruit land on main road, all cultivated. Will trade for Victoria home and assume.

APARTMENT HOUSE, well constructed, one of Victoria's neatest and best located, always full. Will take good farm land or local acreage for equity. An opportunity to convert land into a good city revenue producer.

534 Pemberton Bldg. Phone 4542

TENDERS WANTED.

OFFERS will be received by the undersigned on behalf of the Municipal Council of the City of Victoria up to 12 o'clock noon, Monday, Nov. 6, 1922, for the purchase of Lt N. Pt. 12, Block F. 1, Section 68, Map 1152, S. Shasta, E. of St. Charles. Lot 15, Block F. 1, Section 68, Map 1152, E. St. Charles, between Shasta and Rockland. Lot 16, Block F. 1, Section 68, Map 1152, S. E. cor. St. Charles and Shasta.

W. G. CAMERON,
City Land Commissioner.

City Hall, Victoria, B. C., Nov. 2, 1922.

A SNAP FOR CASH.

WE have a dandy little 6-roomed bungalow ready to be snapped up by the house hunter looking for real honest value for his money. This is a home that has always been occupied by a careful owner and has consequently been kept in a wonderfully good condition. Everything is up-to-date, furnace, cement basement, two fireplaces, built-in features, panelling, etc. There is a well-built garage, several chicken houses and runs. The lot is 60x133, all fenced and laid out with an attractive garden, fruit trees and lawn. The taxes are exceptionally light. The property is situated in a very desirable location, just outside the city limits in one of the most picturesque suburbs. Let us show you this model little home and you will agree that it is a real bargain at

ONLY $2,675 FOR ALL CASH,
or $4,200, on terms.

HERE'S ANOTHER SNAP.

WELL-BUILT, SUBSTANTIAL, 9-ROOMED HOUSE, on a nice, quiet street, in a very desirable locality. The rooms are for the most part all large and very conveniently laid out. A few of the features of the house are: 3 large open fireplaces, hot air furnace, beamed ceilings, extensive panelling, numerous attractive built-in features, polished floors, 3 bedrooms downstairs and 3 upstairs, several large bay windows. The lot is 78 ft. x 157 ft., very much resembling a park, being beautifully laid out in large oak shade trees and pretty gardens. Well-built garage. This property is also in first-class condition and will appeal to anyone looking for the ideal family home. The price is the biggest feature, being

ONLY $5,300, ON TERMS.

ACREAGE.

5 ACRES, with an attractive little 4-roomed cottage. This is one of the choicest pieces of property in the vicinity of Victoria, wonderful location, excellent soil, all kinds of oak shade trees. An ideal spot for a small poultry farm. Ask for further particulars about this listing, it's a dandy.

SWINERTON & MUSGRAVE,
640 Fort Street.

WE PLACE ALL CLASSES OF INSURANCE EXCEPTING LIFE.

GOOD TERMS
OFFERED ON THESE
FAIRFIELD HOMES

and they're all good buys. If what you want isn't here—we've others to offer:

MOSS ST.—4 rooms, lot 55x110. Price $2875
OSCAR ST.—5 rooms (convenient size). Price $3050
SOUTHGATE ST.—6 rooms, lot 47½x130. Price $3150
DALLAS RD.—8 rooms, lot 50x120. Price $3000
PENDERGAST ST.—6 rooms, lot 50x170. Price $3750
CHAPMAN ST.—7 rooms, lot 45x130. Price $4000
HOWE ST.—8 rooms, lot 50x120. Price $4000
CARNSEW ST.—7 rooms, lot 60x120. Price $4500
WOODLANDS RD.—7 rooms, lot 60x120. Price $4500
VANCOUVER ST.—7 rooms, lot 50x125. Price $5250

B. C. LAND & INVESTMENT AGENCY, LIMITED,
922 Government St. Phone 125.

FOR CHILDREN

THE SANDMAN STORY FOR TO-NIGHT

TWINKLE-EYES WATCHES HIS WIFE.

Part II.

When the last one was inside the trap poor Twinkle-Eyes tumbled over on his back in the wall, for he was sure that was the very end of his wife and children. For how could they get out?

But he was brave and did not intend to lose his family without trying to save them, so he scrambled up to the hole again to go out when a sight met his eyes that made him dart back again, Puss was coming in the pantry doorway.

Twinkle-eyes took a peek, expecting something dreadful would happen, but to his surprise Puss stood on the floor whirling her tail and looking up at the trap on the shelf. She did not jump to the flour barrel and then on the shelf, as he had expected, to tip over the trap.

Twinkle-eyes knew there was a little door in the bottom that could be opened, and if Puss tapped the trap and tumbled it about she might get it open. Of course, she would not be able to catch all of his family, but there would certainly be one or two missing when bedtime came and poor Twinkle-eyes was sick with fear.

He looked at the trap, Mrs. Twinkle-eyes was running back and forth and the seven little mice squeaked with fright as Puss looked longingly at the trap with big eyes.

Just then a foolish little mouse from somewhere ran across the pantry floor.

Puss jumped to catch it and all seven little mice in the wire trap squeaked with alarm, but Twinkle-eyes saw something that interested him more than the mouse that had been so careless. He saw that Puss jimped and he knew that she would not be able to jump to the shelf where all his family were imprisoned.

Twinkle-eyes jumped out of the wall to go to his family when he had another surprise, for Mrs. Twinkle-eyes was outside the trap and with one paw was holding a loose wire while her seven children ran out.

They almost tumbled Twinkle-eyes over in their hurry to get into the wall. Then away they all scampered for the attic and not a sound did they make all the way home.

"I never was so scared in all my life," said Twinkle-eyes, "not even when I saw Puss following you that night in the garden, for then I thought I might be able to save you, but when you went inside the trap and Puss came in the pantry I could not see a chance for you or the children."

Mrs. Twinkle-eyes smiled and said, "I knew Puss had hurt her foot and could not jump. Grandma Mouse told me it was a good time to visit the pantry with the children."

"But the trap. What ever made you go in there? You might have been caught," said Twinkle-eyes shuddering as he thought of such a dreadful thing.

"Oh, that old trap is broken; I found it out this morning before you were awake," said wise Mrs. Twinkle-eyes. "I went down there to take a look at things and find out where the traps were and I saw the broken wire at the back of the trap.

"The children found out how easy it is to get caught and they had a good look at Puss, who was looking fierce enough to frighten any mouse, and now they are ready to run about by themselves. I have taught them all I can; they must learn now from experience.

"But I am sure you will not be bothered again with their squeaks, for I have told them that Puss has sharp ears and listens and when her foot gets well she will be sure to find her way up here unless they are very quiet."

Seven quiet little mice sat down to their dinners, and as Twinkle-eyes looked at his family he proudly thought that he was the most fortunate mouse in all Mouseland, for he was sure he had selected for his mate the very wisest mouse of all.

Watch next week for more about the Twinkle-eyes.

Events to Come

An illustrated lantern lecture on "The Making of a Mammoth Liner" will be given at the Old Drill Hall, at 8 p. m. to-night. This lecture demonstrates the building of the Aquitania from the laying down to completion and is given under the auspices of the Navy League of Canada. The public is invited to attend.

The semi-monthly meeting of the Victoria Women's Institute will be held in the institute rooms, Surrey Block, Yates Street, on Friday afternoon at 2.30 o'clock. The committee in charge of the afternoon is Mrs. L. C. Campbell, Mrs. Coleman, Mrs. Hale and Mrs. Stephen. A very interesting programme has been arranged. A progressive whist drive will be held on Saturday evening by the institute at the rooms, commencing at 8 o'clock.

A meeting of the 16th Scottish Battalion sergeants' mess will be held at the Armory, following parade this evening.

The Ladies' Guild of St. Mary's Church, Oak Bay, will hold a sale of work on December 7 in aid of the church funds.

The Ladies' Auxiliary to the Boys' Naval Brigade will meet to-night at 7.30 in the Foresters' Hall, when business of importance and plans for the forthcoming bazaar will be discussed.

A meeting of the Armistice Period Committee will be held in the rooms of the Veterans of France to-morrow evening. As important business will be discussed, a full attendance of representatives is requested.

Tickets are selling rapidly for the concert which will be given in the High School auditorium at 8 o'clock to-morrow evening by the High School Parent-Teachers' Association for the purpose of raising funds with which to establish a library. The Victoria Juvenile Drum & Pipe Band will take part and a number of popular local artists will assist.

At the regular meeting of the Liberal Women's Forum to-morrow afternoon at 3 o'clock, T. W. Cornett will give an address on "Reform Movements of the Last Century." The meeting will be held in the Liberal headquarters, Government Street.

The ladies of Court Triumph, A. O. F., will meet on Friday evening at 7.30 for a whist game with Court Camosun.

The usual monthly meeting of the Lake Hill Community Centre will be held Saturday evening at 8 o'clock at the residence of H. O. Kirkham corner of Quadra Street and Jackson Avenue. Everybody interested in the Community Centre is welcome. A building bee will be held at the Community Hall Saturday afternoon.

The Elks Swimming Club will hold a dance at the Elks clubrooms on Wednesday evening November 8, when special invitation features will be introduced. Invitations should be obtained from the secretary.

H. G. WELLS' FAMOUS OUTLINE OF HISTORY
The Romance of Mother Earth

TO-DAY'S INSTALMENT—46

When Cattle Were Legal Tender

The trade that was going on in the ancient world before the sixth or seventh century B. C. was almost entirely a barter trade. There was little or no credit or coined money.

The ordinary standard of value with the early Aryans was cattle, as it still is with the Zulus and Kaffirs to-day. In the "Iliad," the respective values of two shields are stated in head of cattle, and the Roman word for moneys, pecunia, is derived from pecus, cattle. Cattle as money had this advantage: it did not need to be carried from one owner to another, and if it needed attention and food, at any rate it bred. But it was inconvenient for ship or caravan transit.

Many other substances have at various times been found convenient as a standard; tobacco was once legal tender in the colonial days in North America, and in west Africa fines are paid and bargains made in bottles of trade gin.

The First Currency Was Iron.

The early Asiatic trade included metals; and weighed lumps of metal, since they were in general demand and were convenient for hoarding and storage, costing nothing for fodder and needing small houseroom, soon asserted their superiority over cattle and sheep. Iron, which seems to have been first reduced from its ores by the Hittites, was, to begin with, a rare and much-desired substance. It is stated by Aristotle to have supplied the first currency.

In the collection of letters found of Tel-el-Amarna, addressed to and from Amenophis III. (already mentioned) and his successor Amenophis IV., one from a Hittite king promises iron as an extremely valuable gift.

Gold, then as now, was the most precious, and therefore most portable, security. In early Egypt silver was almost as rare as gold until after the eighteenth dynasty. Later the general standard of value in the eastern world became silver, measured by weight.

The First Recorded Coins.

To begin with, metals were handed about in ingots and weighed at each transaction. Then they were stamped to indicate their fineness and guarantee their purity. The first recorded coins were minted about 600 B.C. in Lydia, a gold-producing country in the west of Asia Minor. The first known gold coins were minted in Lydia by Croesus, whose name has become a proverb for wealth; he was conquered, as we shall tell later, by that same Cyrus the Persian who took Babylon in 539 B.C. But very probably coined money had been used in Babylonia before that time.

"Leather Money."

The "sealed shekel," a stamped piece of silver, came very near to being a coin. The promise to pay so much silver or gold on "leather" (= parchment) with the seal of some established firm is probably as old or older than coinage. The Carthaginians used such "leather money." We know very little of the way in which small traffic was conducted. Common people, who in those ancient times were in dependent positions, seem to have had no money at all; they did their business by barter. Early Egyptian paintings show this going on.

Drawbacks to Travel.

When one realizes the absence of small money or of any conveniently portable means of exchange in the pre-Alexandrian world, one perceives how impossible was private travel in those days. The first "inns"—no doubt a sort of caravanserai—are commonly said to have come into existence in Lydia in the third or fourth century B.C. That, however, is too late a date. They are certainly older than that. There is good evidence of them at least as early as the sixth century. Aeschylus twice mentions inns. His word is "all-receiver," or "all - receiving house." Private travelers must have been fairly common in the Greek world, including its colonies, by this time. But such private travel was a compaartively new thing then. The early historians Hecataeus and Herodotus traveled widely. "I suspect," says Prof. Gilbert Murray, "that this sort of travel 'for Historie' of 'for discovery' was rather a Greek invention. Solon is supposed to have practiced it; and even Lycurgus," * * * The earlier travelers were traders traveling in a caravan or in a shipload, and carrying their goods and their minas and shekels of metal or gems or bales of fine stuff with them, or government officials traveling with letters of introduction and a proper retinue. Possibly there were a few mendicants, and, in some restricted regions, religious pilgrims.

That earlier world before 600 B.C. was one in which a lonely "stranger" was a rare and suspected and endangered being. He might suffer horrible cruelties, for there was little law to protect such as he. Few individuals strayed therefore. One lived and died attached and tied to some patriarchal tribe, if one was a nomad, or to some great household if one was civilized or to one of the big temple establishments which we will presently discuss. Or one was a herded slave.

A Narrow World.

One knew nothing, except for a few monstrous legends, of the rest of the world in which one lived. We know more to-day, indeed, of the world of 600 B.C. than any single living being knew at that time. We map it out, see it as a whole in relation to past and future. We begin to learn precisely what was going on at the same time in Egypt and Spain and Media and India and China. We can share in imagination, not only the wonder of Hanno's sailors, but of the men who lit the warning beacons on the shore. We know that those "mountains flaming to the sky" were only the customary burning of the dry grass at that season of the year. Year by year, more and more rapidly, our common knowledge increases. In the years to come men will understand still more of those lives in the past, until perhaps they will understand them altogether.

Copyright, 1921, by the Macmillan Co. Published by arrangement with the McClure Newspaper Syndicate.

To-morrow—"How Writing Was Invented."

Problems in History

Do you know—
In what part of the world the picture writing of primitive man is still practiced?

Do you know—
The essential difference between pictographs, ideograms and phonograms?

Do you know—
How a complex and difficult language has probably kept China from being the foremost power in the world to-day?

Do you know—
Anything about what is meant by cuneiform writing?

Answers in to-morrow's installment of H. G. Well's "Outline of History."

CHILDREN'S PARTY.

Special to The Times.

Colwood—Mrs. H. Pearson gave a very enjoyable children's party on Hallowe'en, at her home at Colwood, guessing competitions, bobbing apples and many other games which delight youngsters having been planned for their enjoyment by the hostess. The fact that the children were all dressed up in Hallowe'en costumes added greatly to their enjoyment.

MEMBER QUOTES BOB EDWARDS TO HOUSE ON SCHOOLS

Victoria Member Wants Educational System of B. C. Investigated

Girl Teachers Marry Off Too Quickly After Costly Training, He Complains

Products of B. C. Schools Flock Away From Province, He Finds

J. Hinchliffe, Conservative member for Victoria, quoted Bob Edwards' Annual to the Legislature in support of his motion for "an open and comprehensive investigation of the public educational system of the Province."

"I think a lot of members read this annual but are not willing to acknowledge it," the speaker said while there came chuckles from all parts of the House. "When this gentleman gives his serious attention to this question he comes to a conclusion that it is pretty near right."

He quoted this from the humorous publication:

"We notice Latin also in the High School curriculum. The study of Latin is an awful waste of time. All the pupil ever learns is a noun or two and their declension and a stray verb or two and their conjugation. After two or three years of this, not one of them could translate an Ode of Horace on a bet.'"

"That is an exact statement of conditions here," the speaker went on.

Too Many Made Cynical.

He asserted that people of this Province were not satisfied with the educational system or with the education that was being provided and were looking forward to and expecting a change. He read John Dean's reply to the questionnaire circulated in Victoria in which this man who was credited with being one of the largest taxpayers urged that the schools should be improved so as to enable students to make a living in the basic industries of the Province instead of turning them out as cynical and discontented.

Many Complaints.

The member quoted reports from the Taxpayers' Protective Association of Victoria, the Sooke School district meeting, Esquimalt School district meeting, and the trustees' convention as all expressing dissatisfaction with one or more phases of the present educational system. He asserted that when school boards were seen threatening to sue city councils over school finances, it was an indication that there was something wrong. He declared there was discontent with the "unfair incidence of taxation" for schools as well as the cost, and that there was a question as to how far the Province should give education free of cost and what subjects should be included in the curriculum.

No Teaching Profession Here.

"Between $7,000,000 and $8,000,000 a year is spent on education in this Province,' the speaker said. "Are the results such as to justify that expenditure? The first thing we should do is to teach our young people how to make a living.

"In B.C. there is no such thing as a teaching profession, so small is the proportion of those who take up teaching as a life work. They are mostly young girls who take it up for a few years, occupying lucrative positions. As soon as a man comes along and dangles a wedding ring before such a teacher, she forgets all about her teaching. And so we have a continual procession through the Normal School. There is a great waste in training a teacher who follows the profession for only one or two years."

Young Girls Teach Big Boys.

The Canon declared that most of the rural schools were staffed by apprentices and the majority of children who went through them had never been under a trained teacher during the whole course. He claimed that it was not a good thing for country boys of 16, 17 and 18 years to be always in schools under young girl teachers of 20 or so.

He told of visiting a school at Dollarton and finding such a teacher there in charge of 36 children divided in nine classes and asserted that such a thing should not be allowed to exist.

B.C. Drained of Young People.

"We should make the standing of teacher more difficult to obtain so that once obtained it will not be so easily given up," he went on. "And we should make conditions such as to induce men to take up the profession so that children, generation after generation, shall not be taught by apprentices."

The member quoted Premier Oliver with approval as saying that the land of the Province was being taxed for the education of young people so that they had to go to some other country to make use of the knowledge and training they received.

"This Province is being drained of all its resources for the benefit of other countries, and now we are preparing our young people to be shipped off to some foreign country to make use of the knowledge they obtained here" he went on.

He told of a prominent Victorian whose second son had just come out of University and has had to follow his older brother to California to get employment in his chosen line, and how the father said that with the two sons down there he would have to follow.

"It is just an example of how the educational system of B.C. is working, based not on what the Province needs, but what so-called education experts say the children should need," he went on.

"Our young people are being drained away from the Province; the brains and brawn that should be for the development of our Province are being drafted away for the benefit of other countries."

Mr. Hinchliffe urged the survey of the B.C. educational system should be made independent not only of the Government, but also of the teaching profession and educational experts, "especially those who are imbued with the idea of teaching people how to live, and not to make a living."

Motion Lost.

The amendment called upon the House to express regret that the Government had not caused an investigation to be made into the educational system of the Province. It was generally accepted that the Opposition were grieved over the apparent determination to cut the debate on the King's Speech and that Government members would not participate. A blockade seemed in evidence, but after half the afternoon had been spent in consideration of the amendment it was put and lost by a vote of 25 to 17. Hanes, Menzies and Duncan, of the Independents, supported the Government, with Uphill, Guthrie and Neelands lining up with the Opposition.

For and Against University.

Mr. Hanes thought the Government was doing its best to provide adequate educational facilities.

Mr. Duncan asserted that the system of education was top heavy; that the University should not be built because such a step was at the expense of the rural districts, but he thought the Victoria member's motion was uncalled for at this time.

J. W. Jones, Conservative member for South Okanagan, claimed that the cost of education was too great in B.C., but thought there should be a new university, since many students were obliged to leave the Province and the Dominion in order to attend institutes of higher learning.

Wants Examinations Back.

Mr. Bowser expressed the opinion that of the Government members at least the Minister of Education should take the time before the amendment was disposed of to deal with general educational matters. He asserted that while there had been years of criticism of the former Government's educational policy, still he could not see anything but retrogression since the present Government took office.

The Opposition leader denounced the present method of holding examinations, claiming that there was bound to be favoritism shown in cases where principals could recommend pupils for entrance to high schools. He thought every child should write upon the prescribed examinations. He also referred to an alleged instance where examination papers were in the hands of the principal of a Ladysmith school, with the result that pupils were coached upon questions in the papers and nearly all passed into the high school. Later, he said, he understood this principal had been forced to resign but was highly recommended for a better position in Vancouver by the department. He asked for an explanation.

BRINGING UP FATHER —By GEO. McMANUS

PIPELESS CALORIC FURNACE

THE ORIGINAL PATENTED PIPELESS FURNACE

The Caloric is the wonderful patented system of heating buildings by the natural circulation of air. It is so simple—so superior—so much less expensive that it is sheer extravagance to use any other method. See the Caloric here today.

DRAKE HARDWARE CO.

2213 Oak Bay Avenue 1418 Douglas Street

$10.00 COAL

Why Pay More for Your Furnace Coal, When You Can Buy for $10.00 a Ton.

Nanaimo-Wellington No. 2 Washed Nut

The Island's Best—Sample at Office

J. KINGHAM & CO., LIMITED

1004 Broad Street Pemberton Block Phone 647

Our Method: Twenty sacks to the ton and 100 lbs. of coal in each sack

WANTS $2,700,000 TO FINISH SQUAMISH END OF THE P.G.E.

G. S. Hanes Proposes to Legislature to Bring Railway Into North Vancouver

Extension Through Heavy Rock Cutting Would Cost $100,000 a Mile

Another plea for the life of the P. G. E. Railway was made in the Legislature by G. S. Hanes, Independent member for North Vancouver, when he urged the Government to build that portion of the surveyed line from Whytecliffe to Squamish—27 miles at an approximate cost of $100,000 per mile. This would bring the line into North Vancouver through heavy rock cutting along Howe Sound.

He wanted the line finished to Prince George and the Government to refuse to consider abandoning the section from Squamish to Clinton.

Along the latter portion of the railway, he said, there was a great deal of valuable timber and if booming grounds were provided at Squamish and more logging trains operated, at least 500,000 feet of timber a day could be shipped out. This would increase the railway's revenue by several hundred dollars a day.

Mr. Hanes did not agree with the reports of Messrs. Sullivan, Hinton and Dennis on the P. G. E. and that the "best way to abandon the railway" was not the vital question. He could see a bright future for the Government line provided it ran from "somewhere to somewhere" and were operated economically.

BOOTLEGGERS MAKE BIG LIQUOR PROFITS JONES TELLS HOUSE

Says Their Revenue Equals That of Government; Blames High Prices

Charges That Board Seeks to Foist Liquor on Unwilling People

When J. W. Jones, Conservative member for South Okanagan and Mr. Bowser's right hand man in the House, launched on his debate speech in the Legislature last night, he ran through the usual list of congratulations and then went straight to the favorite object of all opposition attack—the liquor administration.

Mr. Jones said that the Attorney-General when he took office made promises in connection with the administration of the liquor act which he had not carried out.

"We find bootleggers are thriving in this Province and it is reported that they are making as much revenue as the Government," Mr. Jones went on. "The desire of the Liquor Board for profit has been one of the biggest factors in increasing this illegal trade."

Not in Moderation Interests.

He declared that the liquor act was not being administered in the interests of moderation as "there are members of the Liquor Board who are endeavoring to promote this liquor traffic and increase the number of liquor stores throughout the country."

"It was not the object of this act when it was brought in to increase the liquor consumption and to open up the large number of liquor stores that are being forced on many of the citizens," Mr. Jones went on.

"It is not against the will of the majority," the Attorney-General broke in.

"I would again remind the Attorney-General of the intense desire of some members of the Liquor Board to extend the number of liquor stores throughout the Province," Mr. Jones continued. "It is going to weaken the effect of the liquor act in this Province and we will be plunged during the next year into a discussion as to the advisability of retaining the present act."

Mr. Jones asked why it was, when the Minister of Finance was talking of how his predictions of the stabilization of exchange rates had been borne out, that when he himself was in the United States a few weeks ago, banks were discounting Canadian money ten per cent.

Canadian Money at Premium.

Hon. John Hart, Minister of Finance, jumped up to say that yesterday a transaction was put through in the mines department here which showed that Canadian money was at a premium over American money.

Mr. Hart also asked the member for South Okanagan to explain his assertion, made at a previous session when he said that exchange would cost this Province twenty per cent on the loans it floated in the United States.

"If this Province keeps on plunging into debt we may yet find that it will cost us that much," Mr. Jones replied.

Fruit Growing.

Mr. Jones said that despite the $40,000,000 invested in the fruit industry in the Okanagan, there had been little activity on the part of the Government in the interests of the growers. He declared that while the Okanagan produced 4,100 cars of fruit this year, the producer was getting mighty little for it. The value of the crop last year was $6,500,000, but the producer received only half of this, he said. He desired to remind the Government that the Mackenzie King Government at Ottawa had repealed the anti-dumping law which had adversely affected the sale of B. C. Fruit on the Prairies. Mr. Jones urged the Government to take this up at Ottawa in the interests of the fruit producers and also the need for getting the rails laid on the Kamloops-Kelowna branch of the Canadian National.

Road Policy.

Mr. Jones declared there was something wrong with the road system throughout the Province. "There is no settled policy," he said, "and some of these road engineers we seldom see despite the frantic appeals we make to the Public Works Department." He declared that the Government lacks the proper road machinery. Paved roads, he said, were being put down on the Lower Mainland, but too little attention was being paid to the gravel roads in the interior of the Province. He declared that B. C. had furnished only $1,290,000 out of revenue for roads, while neighboring states and other Provinces were expending far more proportionately.

The Land Settlement Board members, Mr. Jones said, should be "fired," and "proper men who have sympathy and some consideration for the returned men in the areas placed in charge."

The P. G. E., Mr. Jones declared to be a "case of muddling through," in the words of the Premier.

Plea For Economy.

"From one end of the Province to the other people are crying out against high taxation" he went on. "It is not due to the services that people demand but to careless expenditure."

He urged that the surtax of 1 per cent on land should be reduced to one-half of 1 per cent., and protested against "assessors instructed to go out to increase the assessment on land."

Mr. Hart arose to explain that assessors were not sent out to increase the value of land but to equalize it.

Mr. Jones wanted to know when the Government was going to produce an immigration and land settlement policy. He said the Minister of Lands had had a land settlement policy up his sleeve for the last six years but had been wasting that time as he had not yet sprung that colonization policy.

Relieves soreness by warming and circulating blood

Stop those dull, insistent aches, by relieving the painful congestion. Sloan's does this. Without rubbing, it quickly penetrates the sore spot, stimulating the circulation to and through it. Congestion is reduced, soreness allayed, the pain relieved.

Sloan's relieves sore, aching muscles, banishes the pains of rheumatism and neuralgia. Breaks up colds in chest. Stops suffering—wherever congestion rouses pain.

Made in Canada

Sloan's Liniment-kills pain!

45-Inch Filet Net 89¢ Yard

Gordons Limited

739 Yates St. Phone 5510

Frilled Coin Spot Muslin 49¢ Yard

Women's Winter Coats

In Every Popular Style

So broad is the assortment that no matter how difficult you may be to please, you will get here the very coat that pleases your fancy. They are made from rich wool, velour, bolivia and duvetyne, embracing Russian and wrap effects, as well as many graceful straight line styles. Many are elaborately embroidered and fringe trimmed and others are finished with cable stitching. Mostly all have large fur collars, and well lined. All favored colors are represented; sizes 16, 18, 36 to 42.

The prices are astonishingly low at, from $27.50 to $69.50

Offering Wonderful Values in Fashionable Silk Fabrics

40-Inch Charmeuse Satin in a soft dull finish, shown in wanted colors for dresses and gowns. Per yard, only **$2.98**

40-Inch Canton Crepe, a heavy quality, shown in popular shades, an elegant fabric for waists and dresses. Per yard **$4.95**

36-Inch Duchesse Satin, with a beautiful rich satin finish suitable for street or party frocks. Shown in a selection of new shades. Per yard **$2.50**

38-Inch Swiss Chiffon Taffetas, a nice soft quality which will give every satisfaction, in all the wanted shades. Per yard, at **$2.50**

40-Inch French Georgette Crepe, a beautiful fine quality in all the popular shades. Per yard .. **$1.95**

40-Inch Crepe de Chine, an all-silk fabric of nice even weave, shown in a good range of colors. Per yard, **$1.95, $2.45** and **$3.95**

36-Inch Black Pailette Silk of exceptional value for dresses and waists. Per yard **$1.98**

40-Inch Crepe Charmont in a lovely heavy quality that will drape beautifully. Per yard **$4.75**

36-Inch Wash Satin, in pink and white, with a superior rich finish. Per yd. **$1.65**

36-Inch Moracain Crepe, a very desirable fabric for dresses and waists, colors jade, wallflower, navy and black. Per yard ... **$2.75**

36-Inch Duchesse Mousseline, an elegant dress silk with a rich lustrous finish, suitable for your finest gown or party frock. Per yard **$2.95**

36-Inch Figured Silk Poplins, in choice colorings for coat linings. Per yard .. **$1.50**

36-Inch Satin Lining, heavy quality, guaranteed for two seasons wear, colors sand, brown and black. Per yard **$2.00**

40-Inch Novelty Silks, in beautiful blended colorings. Per yard **$3.95**

36-Inch Black Duchesse Mousselines, a lovely silk fabric noted for its lustrous soft satin appearance, excellent qualities for better grade dresses, skirts and waists. Price, per yard, **$2.50, $3.50, $3.75** and **$4.25**

New Tailored Waists

Smart Tailored Waists of white pique or striped dimity with high convertible collars and buttoned cuffs. All sizes. Price **$2.25**

New Flannelette Waists in neat stripe designs with convertible collars and buttoned cuffs. Price **$1.75**

Shantung Silk Waists with tucked fronts and convertible collars, sizes 36 to 44. Price **$4.50**

Corsets of Comfort

A Popular Front Laced Model made of white coutil with low bust, medium long skirt and six strong hose supports. Price **$5.00**

Another Model is fashioned from very strong pink coutil, elastic top style with ventilated back and extra long skirt. Sale Price **$5.00**

A Splendid Model for stout figures, made of extra heavy coutil, medium low bust, long skirt, reinforced across the front and elastic in back. Price **$4.50**

HIS HOME

Artist—"Here is a very suitable picture, Mr. Gibbs. It represents the Rev. J. Gass, the missionary, in the centre of a group of cannibals."

Deacon Gibbs—"I see the cannibals, Mr. Turps; but where is the missionary?"

Artist—"Didn't I just tell you that he was in the centre of the cannibals."

"I Want to Buy Eggs According to Grade"

"YES, Mr. Brown. I think you should sell graded eggs. Other grocers do. Eggs for export are graded. Why can't you sell your eggs that way? I want to buy eggs according to grade."

"What is the difference, Mrs. Holmes? I get all my eggs fresh from the country."

"They may be fresh from the country, but sometimes I get one or two out of a dozen that are anything but fresh when they get to me. Why don't you sell graded eggs?"

"Well, I have never thought about it. I sell them just as I get them. I guess I could handle them—if there was any demand for graded eggs."

"Some of my friends have been buying eggs according to grade for a long time, Mr. Brown. Many dealers grade their eggs now. If you want to hold your customers you should do the same. It is only fair. Unless eggs are sold according to standard grades it is impossible to know what one is getting."

"Well, Mrs. Holmes, I'll buy some eggs according to grade, and sell them that way."

"Thank you, Mr. Brown; I think you'll be glad I suggested the matter to you. It is a real need."

Note to the Public

"No person shall ship eggs or cause eggs to be shipped or delivered or displayed for sale in cases or containers which are marked or labelled with the name of any class and grade specified in these regulations, unless the quality and weight of the eggs contained therein is equal to or better than such class and grade."

Clause 3, Egg Regulations Respecting the Grading and Marking of Eggs. Live Stock and Live Stock Products Act.

Dominion Live Stock Branch, Department of Agriculture, Ottawa

An Egg A Day

GRADED-SPECIALS, EXTRAS, FIRSTS OR SECONDS

GRADED

The Kind You Can Depend Upon

—because every "B. C. Maid" Egg is selected and carefully graded according to Government Standards. The Hens that produce these eggs are specially tended and cared for by B. C.'s most scientific keepers of fine laying hens—whose produce is brought to you through the B. C. Poultrymen's Exchange—572 Johnson Street, Victoria, B. C.

USE THE BEST EGGS

Ask for "SPECIALS," "EXTRAS," "FIRSTS" or "SECONDS."

Put up and guaranteed by the B. C. Poultrymen's Co-Operative Exchange, 572 Johnson Street, Victoria, B. C.

Simple Way to Take Off Fat

There can be nothing simpler than taking a convenient little tablet four times each day until your weight is reduced to normal. That's all—just purchase a case of Marmola Prescription Tablets from your druggist for one dollar, the same price the world over. Follow directions—no starvation dieting or tiresome exercising. Eat substantial food—be as lazy as you like and keep on getting slimmer. And the best part of Marmola Prescription Tablets is they are harmless. That is your absolute safeguard. Purchase them from your druggist, or send direct to Marmola Co., 4612 Woodward Ave., Detroit, Mich.

Made to Order

We will make anything in wood or wicker work to order. Book cases to dolls' houses; baskets of all descriptions.

Give us a call.

The RED CROSS WORKSHOP

514 Fort Street (Below Government). Phone 2169

It's Time for Spats

Drop in and fit a pair of our new Boot-Top Spats. All the new styles and shades now in stock at $2 and $3 a pair.

WATSON'S The Home of Good Footwear 633 Yates St. Phone 28

CONFER WITH SAANICH ON WATER BOARD PLAN

The executive of the Greater Victoria Committee met last night and whipped into shape legislation which will be brought before the Legislature immediately to create a joint water board for the southern portion of Vancouver Island. It was announced after last night's meeting that the executive would confer with the Saanich Council to-night on the water board scheme under which one authority would control water distribution in Victoria and surrounding districts. The water board scheme and the Greater Victoria project, members of the executive explained last night, are being kept entirely separate.

WILL TEST BY-LAW

Jitney Men in Saanich Will Seek Reversal of Convictions at Higher Court.

In a session of the Saanich Police Court yesterday Lionel Soday a jitney operator, was fined $25 on each of two counts charging him with operating in his calling without the requisite license. F. C. Elliott, for the defence, intimated the fine would be paid under protest, and that a test case to clear up the whole issue arising from the Saanich Motor Vehicles Regulation By-law would be taken to the higher courts. Soday was charged in company with three or four others two weeks ago, and sentence reserved until yesterday. Convictions were recorded in every case Magistrate Jay upholding the competence of the Saanich Council to pass the by-law under which the vehicles for hire are limited to a stated number of licenses per route.

A Terrific Cyclone is Forecasted for Victoria and District Next Week